

ARMY TM 11-6625-2735-24P
NAVY NAVELEX 0967-LP-170-1100
AIR FORCE TO 33A1-13-498-4

ORGANIZATIONAL, DIRECT SUPPORT, AND GENERAL SUPPORT
MAINTENANCE REPAIR PARTS AND SPECIAL TOOLS LISTS
(INCLUDING DEPOT MAINTENANCE REPAIR PARTS AND SPECIAL TOOLS)
FOR

OSCILLOSCOPE OS-261/U
(NSN 6625-00-127-0079)

DEPARTMENTS OF THE ARMY, THE NAVY, AND THE AIR FORCE

14 JULY 1977

TECHNICAL MANUAL
 No. 11-6625-2735-24P
 TECHNICAL MANUAL
 NAVELEX 0967-LP-170-1100
 TECHNICAL ORDER
 TO 33A1-13-498-4

DEPARTMENTS OF THE ARMY,
 THE NAVY, AND THE AIR FORCE

WASHINGTON, DC, 14 July 1977

**ORGANIZATIONAL, DIRECT SUPPORT AND GENERAL SUPPORT MAINTENANCE
 REPAIR PARTS AND SPECIAL TOOLS LISTS
 (INCLUDING DEPOT MAINTENANCE REPAIR PARTS AND SPECIAL TOOLS)
 FOR
 OSCILLOSCOPE OS-261/U
 (NSN 6625-00-127-0079)**

Current as of 4 July 1976

REPORTING OF ERRORS

You can improve this manual by recommending improvements using DA 2028-2 (Test) located in the back of the manual. Simply tear out the self-addressed and fill it out as shown, fold it where shown, and drop it in the mail.

If there are no blank DA Forms 2028-2 (Test) in the back of your manual use the standard DA Form 2028 (Recommended Changes to Publications and Blank Forms) and forward to the Commander, US Army Electronics Command, ATTN DRSEL-MA-Q, Fort Monmouth, New Jersey 07703.

For Air Force, use USAFLC Form 252 (Request for TO Revision or Change). Forward direct to prime ALC/MST.

For Navy, mail comments direct to: Commander, Naval Electronics Systems Command, Code 4903, Washington, DC 20360.

In either case a reply will be furnished to you.

Table of Contents

		Page	Illus Figure
Section	I. Introduction	1-1	
	II. Repairs Parts List	2-1	
Group	00 Oscilloscope OS-261 /U	2-1	2-1
	01 Electronic Components Assembly (MP179).	2-6	2-1
	0101 Circuit Card Assembly (A4)	2-7	2-2
	0102 Circuit Card Assembly (A1)	2-7	2-3
	02 Circuit Card Assembly (A3)	2-8	2-4
	03 Circuit Card Assembly (A5)	2-12	2-5
	04 Circuit Card Assembly (A6)	2-14	2-6
	05 Circuit Card Assembly (A7)	2-14	2-7
	06 Circuit Card Assembly (A8)	2-16	2-8
	07 Circuit Card Assembly (A9)	2-21	2-9
Section	III. Special Tools List (Not Applicable)		
	IV. National Stock Number and Part Number Index	4-1	

SECTION I INTRODUCTION

1-1. Scope

This manual lists spares and repair parts; special tools; special test, measurement, and diagnostic equipment (TMDE), and other special support equipment required for performance of organizational, direct support, and general support maintenance of the OS-261AJ. It authorizes the requisitioning and issue of spares and repair parts as indicated by the source and maintenance codes.

1-2. General

This Repair Parts and Special Tools List is divided into the following sections

a. Section II. Repair Parts List. A list of spares and repair parts authorized for use in the performance of maintenance. The list also includes parts which must be removed for replacement of the authorized parts. Parts lists are composed of functional groups in numeric sequence, with the parts in each group listed in figure and item number sequence.

b. Section III. Special Tools List. Not applicable.

c. Section IV. National Stock Number and Part Number Index. A list, in National item identification number (NHN) sequence, of all National stock numbers (NSN) appearing in the listings, followed by a list, in alphanumeric sequence, of all part numbers appearing in the listings. National stock numbers and part numbers are cross-referenced to each illustration figure and item number appearance.

1-3. Explanation of Columns

a. Illustration. This column is divided as follows:

(1) Figure number. Indicates the figure number of the illustration on which the item is shown.

(2) Item number. The number used to identify item called out in the illustration.

b. Source, Maintenance, and Recoverability (SMR) Codes.

(1) Source code. Source codes indicate the manner of acquiring support items for maintenance, repair, or overhaul of end items. Source codes are entered in the first and second positions of the Uniform SMR Code format as follows:

<i>Code</i>	<i>Definition</i>
PA	Item procured and stocked for anticipated or known usage.
XB	Item is not procured or stocked. If not available through salvage, requisition.

NOTE

Cannibalization or salvage may be used as a source of supply for any items source coded above except those coded XA and aircraft support items as restricted by AR 700-42.

(2) *Maintenance code.* Maintenance codes are assigned to indicate the levels of maintenance authorized to USE and REPAIR support items. The maintenance codes are entered in the third and fourth positions of the Uniform SMR Code format as follows:

(a) The maintenance code entered in the third position will indicate the lowest maintenance level authorized to remove, replace, and use the support item. The maintenance code entered in the third position will indicate one of the following levels of maintenance

<i>Code</i>	<i>Application/Explanation</i>
O	-Support item is removed, replaced, used at the organizational level.
H	-Support item is removed, replaced, used at the general support level.

(b) The maintenance code entered in the fourth position indicates whether the item is to be repaired and identifies the lowest maintenance level with the capability to perform complete repair (i.e., all authorized maintenance functions). This position will contain one of the following maintenance codes:

<i>Code</i>	<i>Application/Explanation</i>
H	-The lowest maintenance level capable of complete repair of the support item is the general support level.
Z	-Nonreparable. No repair is authorized.

(3) *Recoverability code.* Recoverability codes are assigned to support items to indicate the disposition action on unserviceable items. The recoverability code is entered in the fifth position of the Uniform SMR Code format as follows:

<i>Recoverability codes</i>	<i>Definition</i>
Z	-Nonreparable item. When unserviceable, condemn and dispose at the level indicated in position 3.
H	-Reparable item. When uneconomically reparable, condemn and dispose at the general support level.
D	-Reparable item. When beyond lower level repair capability, return to depot. Condemnation and disposal not authorized below depot level.

c. Federal Stock Number. Indicates the National stock number assigned to the item and will be used for requisitioning purposes.

d. Part Number. Indicates the primary number used by the manufacturer (individual, company, firm, corporation, or Government activity), which controls the design and characteristics of the item by means of its engineering drawings, specifications, standards, and inspection requirements to identify an item or range of items.

NOTE

When a stock-numbered item is requisitioned, the repair part received may have a different part number than the part being replaced.

e. Federal Supply Code for Manufacturer (FSCM). The FSCM is a 5-digit numeric code listed in SB 708-42 which is used to identify the manufacturer, distributor, or Government agency, etc.

f. Description. Indicates the Federal item name and, if required, a minimum description to identify the item.

g. Unit of Measure (U/M). Indicates the standard of the basic quantity of the listed item as used in performing the actual maintenance function. This measure is expressed by a two-character alphabetical abbreviation (e.g., ea, in, pr, etc). When the unit of measure differs from the unit of issue, the lowest unit of issue that will satisfy the required units of measure will be requisitioned.

h. Quantity Incorporated in Unit. Indicates the quantity of the item used in the breakout shown on the illustration figure, which is prepared for a functional group, subfunctional group, or an assembly.

1-4. Special Information

a. The following publication pertains to the OS-261/U and its components:

TM 11-6625-2735-14, Oscilloscope OS-261/U

b. National stock numbers (NSN's) that are missing from P source coded items have been applied for and will be added to this TM by future change/revision when they are entered in the Army Master Data File (AMDF). Until the NSN's are established and published, submit exception requisitions to: Com-

mander, US Army Electronics Command, ATTN DRSEL-MM, Fort Monmouth, New Jersey 07703 for the part required to support your equipment.

1-5. How to Locate Repair Parts

a. When National stock number or part number is unknown.

(1) *First.* Using the table of contents, determine the functional group within which the item belongs. This is necessary since illustrations are prepared for functional groups and listings are divided into the same groups.

(2) *Second.* Find the illustration covering the functional group to which the item belongs.

(3) *Third.* Identify the item on the illustration and note the illustration figure and item number of the item.

(4) *Fourth.* Using the Repair Parts Listing, find the figure and item number noted on the illustration.

b. When National stock number or part number is known.

(1) *First.* Using the Index of National Stock Numbers and Part Numbers, find the pertinent National stock number or part number. This index is in NIIN sequence followed by a list of part numbers in alphameric sequence, cross-referenced to the illustration figure number and item number.

(2) *Second.* After finding the figure and item number, locate the figure and item number in the repair parts list.

1-6. Abbreviations

Not applicable.

SECTION II. R E P A I R P A R T S L I S T

(1)	(2)	(3)	(4)	(5)	(6)	(7)	(8)
ILLUSTRATION		FEDERAL	PART	FSCM	DESCRIPTION	U/M	QTY.
FIG. NO.	ITEM NO.	STOCK NUMBER	NUMBER		USABLE ON CODE		INC. IN UNIT
GROUP: 00 OSCILLOSCOPE OS-261/U							
2-1	1			214-0513-04	80009 HUB,BODY	EA	2
2-1	2			214-0515-02	80009 INDEX,HANDLE HUB	EA	2
2-1	3			214-0516-00	80009 SPRING,HELICAL,COMPRESSION	EA	2
2-1	4			367-0140-03	80009 HANDLE,CARRYING	EA	1
2-1	5			200-0602-00	80009 COVER,HINGE	EA	2
2-1	6			211-0512-00	80009 SCREW,MACHINE	EA	4
2-1	7			210-1182-00	80009 WASHER,SPRING TENSION	EA	2
2-1	8			213-0139-00	80009 SCREW,CAP,HEXAGON HEAD	EA	2
2-1	9			366-1402-33	80009 PUSHBUTTON	EA	1
2-1	10			384-1101-00	80009 EXTENSION SHAFT	EA	6
2-1	11			384-1171-00	80009 EXTENSION SHAFT	EA	1
2-1	12			384-1172-00	80009 EXTENSION SHAFT	EA	1
2-1	13			378-0803-01	80009 LENS,INDICATOR LIGHT	EA	2
2-1	14	PAOZZ	5355-0-435-1113	366-0215-02	80009 KNOB	EA	2
2-1	15			437-0141-01	80009 CHASSIS,ELECTRICAL EQUIPMENT	EA	1
2-1	16	PAOZZ		366-1425-00	80009 KNOB	EA	2
2-1	17	PAOZZ	5355-00-763-2993	366-0494-00	80009 KNOB	EA	3
2-1	18			384-1175-00	80009 EXTENSION SHAFT	EA	3
2-1	19	PAOZZ	5355-01-014-1100	366-1031-02	80009 KNOB	EA	2
2-1	20			384-1162-01	80009 EXTENSION SHAFT	EA	1
2-1	21			366-1402-31	80009 PUSHBUTTON	EA	1
2-1	22			384-1100-00	80009 EXTENSION SHAFT	EA	1
2-1	23			200-1412-00	80009 COVER,FRONT	EA	1
2-1	24			366-1402-42	80009 PUSHBUTTON	EA	1
2-1	25	PAOZZ	5355-00-343-4388	366-1023-01	80009 KNOB	EA	3
2-1	26			384-1179-00	80009 EXTENSION SHAFT	EA	1
2-1	27			384-1176-00	80009 EXTENSION SHAFT	EA	1
2-1	28	PAOZZ	5355-01-015-9597	366-1346-02	80009 KNOB	EA	1
2-1	29	PAOZZ		366-1219-01	80009 KNOB	EA	1
2-1	30			384-1159-00	80009 EXTENSION SHAFT	EA	1
2-1	31			378-0803-00	80009 LENS,INDICATOR LIGHT	EA	5

SECTION II: R E P A I R P A R T S L I S T								
(1)	(2)	(3)	(4)	(5)	(6)	(7)	(8)	
ILLUSTRATION							QTY.	
(a)	(b)	SMR	FEDERAL	PART	FSCM	DESCRIPTION	U/M	INC.
FIG.	ITEM	CODE	STOCK	NUMBER		USABLE ON CODE		IN
NO.	NO.		NUMBER					UNIT
2-1	32	XBHZZ		401-0080-00	80009	BERAING,KNOB SKIRT	EA	1
2-1	33	XBHZZ		211-0008-00	80009	SCREW,MACHINE	EA	15
2-1	34	XBHZZ		210-0054-00	80009	WASHER,LOCK	EA	2
2-1	35	XBHZZ		210-0994-00	80009	WASHER,FLAT	EA	8
2-1	36	XBHZZ		214-0276-00	80009	SPRING,GROUND	EA	1
2-1	37	XBHZZ		129-0413-00	80009	POST,ELECTRICAL-MECH EQUIPMENT	EA	5
2-1	38	PAHHD		670-2240-01	80009	CIRCUIT CARD ASSEMBLY /SEE GROUP 02 FOR PARTS/	EA	1
2-1	39	XBHZZ		129-0385-00	80009	POST,ELECTRICAL-MECH EQUIPMENT	EA	2
2-1	40	XBHZZ		211-0116-00	80009	SCREW,MACHINE	EA	5
2-1	41	XBHZZ		179-1934-00	80009	WIRING HARNESS	EA	1
2-1	42	XBHZZ		200-1414-02	80009	COVER,REAR	EA	1
2-1	43	XBHZZ		426-0970-00	80009	FRAME,CABINET,REAR	EA	1
2-1	44	XBHZZ		348-0339-00	80009	BUMPER,PLASTIC	EA	4
2-1	45	XBHZZ		212-0020-00	80009	SCREW,MACHINE	EA	4
2-1	46	XBHZZ		211-0101-00	80009	SCREW,MACHINE	EA	4
2-1	47	PAHZZ		378-0044-01	80009	FILTER,AIR	EA	1
2-1	48	XBHZZ		211-0516-00	80009	SCREW,MACHINE	EA	2
2-1	49	PAHZZ	6150-00-172-3747	KH8002	16428	CABLE ASSEMBLY,POWER	EA	1
2-1	50	XBHZZ		200-1004-00	80009	NIPPLE,ELECTRICAL CONDUIT	EA	1
2-1	51	XBHZZ		358-0371-00	80009	BUSHING,ELECTRICAL CONDUIT	EA	1
2-1	52	XBHZZ		358-0372-00	80009	BUSHING,ELECTRICAL CONDUIT		1
2-1	53	XBHZZ		129-0386-00	80009	POST,ELECTRICAL-MECH EQUIPMENT	EA	1
2-1	54	PAHHD		670-2241-01	80009	CIRCUIT CARD ASSEMBLY /SEE GROUP 06 FOR PARTS/	EA	1
2-1	55	XBHZZ		211-0207-00	80009	SCREW,ASSEMBLED WASHER	EA	16
2-1	56	XBHZZ		214-1756-00	80009	ADAPTER,SWITCH ACTUATOR	EA	1
2-1	57	PAHZZ		7201SN	09353	SWITCH,TOGGLE	EA	1
2-1	58	XBHZZ		2X20224-402	73743	NUT,PLAIN,HEXAGON	EA	1
2-1	59	XBHZZ		1214-05-00-0541C	78189	WASHER,LOCK	EA	1
2-1	60	PAHZZ	5930-01-005-9659	46206LFE	82389	SWITCH,SLIDE	EA	1
2-1	61	XBHZZ		2X12161-402	73743	NUT,PLAIN,HEXAGON	EA	8
2-1	62	XBHZZ		407-1133-00	80009	BRACKET,SWITCH MOUNTING	EA	1
2-1	63	XBHZZ		214-1845-00	80009	HEAT SINK,ELEC-ELEC COMPONENT	EA	1

(1)		(2)		SECTION II. R E P A I R P A R T S L I S T			(7)	(8)
ILLUSTRATION		(3)	(4)	(5)	(6)		QTY.	
(a)	(b)	SMR	FEDERAL	PART	FSCM	DESCRIPTION	U/M	INC.
FIG.	ITEM	CODE	STOCK	NUMBER				
NO.	NO.		NUMBER			USABLE ON CODE		IN
								UNIT
2-1	64	XBHZZ		342-0166-00	80009	INSULATOR, PLATE	EA	2
2-1	65	PAHZZ		MPSU45	04713	TRANSISTOR	EA	2
2-1	66	XBHZZ		210-1156-00	80009	WASHER, NONMETALLIC	EA	2
2-1	67	XBHZZ		211-0062-00	80009	SCREW, MACHINE	EA	1
2-1	68	XBHZZ		337-1711-00	80009	SHIELD, PROTECTIVE	EA	1
2-1	69	XBHZZ		342-0164-00	80009	INSULATOR, PLATE	EA	1
2-1	70	XBHZZ		211-0182-00	80009	SCREW, MACHINE	EA	1
2-1	71	PAHHD		670-2239-04	80009	CIRCUIT CARD ASSEMBLY /SEE GROUP 07 FOR PARTS/	EA	1
2-1	72	XBHZZ		342-0159-00	80009	INSULATOR, PLATE	EA	1
2-1	73	XBHZZ		366-1257-29	80009	PUSHBUTTON	EA	1
2-1	74	XBHZZ		366-1402-39	80009	PUSHBUTTON	EA	1
2-1	75	XBHZZ		366-1402-38	80009	PUSHBUTTON	EA	1
2-1	76	PAHHD		670-2244-01	80009	CIRCUIT CARD ASSEMBLY /SEE GROUP 05 FOR PARTS/	EA	1
2-1	77	XBHZZ		384-1136-00	80009	EXTENSION SHAFT	EA	3
2-1	78	XBHZZ		366-1402-35	80009	PUSHBUTTON	EA	1
2-1	79	XBHZZ		366-1402-44	80009	PUSHBUTTON	EA	1
2-1	80	XBHZZ		366-1402-29	80009	PUSHBUTTON	EA	1
2-1	81	XBHZZ		366-1489-36	80009	PUSHBUTTON	EA	1
2-1	82	XBHZZ		366-1257-20	80009	PUSHBUTTON	EA	1
2-1	83	XBHZZ		366-1402-37	80009	PUSHBUTTON	EA	1
2-1	84	XBHZZ		366-1257-16	80009	PUSHBUTTON	EA	1
2-1	85	XBHZZ		366-1402-36	80009	PUSHBUTTON	EA	1
2-1	86	XBHZZ		366-1257-19	80009	PUSHBUTTON	A	1
2-1	87	XBHZZ		384-1129-00	80009	EXTENSION SHAFT	EA	5
2-1	88	XBHZZ		210-0851-00	80009	WASHER, FLAT	EA	18
2-1	89	XBHZZ		131-1428-00	80009	CONTACT, ELECTRICAL	EA	3
2-1	90	XBHZZ		200-1439-00	80009	COVER, CHASSIS	EA	2
2-1	91	XBHZZ		213-0088-00	80009	SCREW, TAPPING, THREAD FORMING	EA	2
2-1	92	PAHHD	5999-00-548-1706	670-2245-00	8009	CIRCUIT CARD ASSEMBLY /SEE GROUP 04 FOR PARTS/	EA	1
2-1	93	XBHZZ		386-2340-00	80009	SUPPORT, FRAME	EA	4
2-1	94	PAHZZ		154-0677-10	80009	ELECTRON TUBE	EA	1

SECTION II. R E P A I R P A R T S L I S T								
(1)	(2)	(3)	(4)	(5)	(6)	(7)	(8)	
ILLUSTRATION							QTY.	
(a)	(b)	SMR	FEDERAL	PART	FSCM	DESCRIPTION	U/M	INC.
FIG.	ITEM	CODE	STOCK	NUMBER				
NO.	NO.		NUMBER			USABLE ON CODE		IN
								UNIT
2-1	95	PAOZZ	5355-01-014-1098	366-1278-00	80009	KNOB	EA	2
2-1	96	PAOZZ		366-1280-00	80009	KNOB	EA	3
2-1	97	XBHZZ		2X20319-402	73743	NUT,PLAIN,HEXAGON	EA	4
2-1	98	XBHZZ		210-0940-00	80009	WASHER,FLAT	EA	4
2-1	99	PAHZZ	5905-00-378-0338	CM39695	12697	RESISTOR,VARIABLE,NON WIRE WND	EA	2
2-1	100	PAHZZ		369-0031-01	80009	FAN,CENTRIFUGAL	EA	1
2-1	101	XBHZZ		200-1459-00	80009	COVER,SHIELD	EA	1
2-1	102	XBHZZ		136-0513-01	80009	SOCKET,ELECTRON,TUBE	EA	1
2-1	103	XBHZZ		136-0202-01	80009	SOCKET,ELECTRON TUBE	EA	1
2-1	104	XBHZZ		211-0538-00	80009	SCREW,MACHINE	EA	3
2-1	105	XBHZZ		200-1445-01	80009	COVER,FUSEHOLDER	EA	1
2-1	106	XBHZZ		3038-0228-402	73743	NUT,PLAIN,HEXAGON	EA	2
2-1	107	XBHZZ		1206-00-00-541C	78189	WASHER,LOCK	EA	2
2-1	108	XBHZZ		386-2332-01	80009	PANEL,BLANK	EA	1
2-1	108A	PAHZZ	5920-00-280-9528	AGC1 1-2	71400	FUSE, CARTRIDGE, 115V	EA	1
2-1	109	PAHZZ	5920-00-240-3163	352-0102-00	80009	FUSEHOLDER	EA	1
2-1	110	XBHZZ		213-0034-00	8009	SCREW,TAPPING,THREAD FORMING	EA	2
2-1	111	XBHZZ		211-0038-00	80009	SCREW,MACHINE	EA	1
2-1	112	PAHZZ		204-0549-01	80009	BODY ASSEMBLY,LINE	EA	1
2-1	113	XBHZZ		2104-04-00-2520N	78189	TERMINAL,LUG	EA	1
2-1	114	XBHZZ		210-0586-00	80009	NUT,ASSEMBLED WASHER	EA	7
2-1	115	XBHZZ		342-0163-00	80009	INSULATOR,PLATE	EA	3
2-1	116	PAHZZ	5961-00-110-3528	SJE924	04713	TRANSISTOR	EA	3
2-1	117	XBHZZ		210-0457-00	80009	NUT,PLAIN,ASSEMBLED WASHER	EA	3
2-1	118	XBHZZ		213-0044-00	80009	SCREW,TAPPING,THREAD FORMING	EA	2
2-1	119	PAHZZ		110-364	93410	SWITCH,THERMOSTATIC	EA	1
2-1	120	XBHZZ		212-0522-00	80009	SCREW,MACHINE	EA	4
2-1	121	XBHZZ		210-0812-00	80009	WASHER,FLAT	EA	4
2-1	122	PAHZZ		120-0799-01	80009	TRANSFORMER,POWER	EA	1
2-1	123	XBHZZ		200-1544-01	80009	COVER,TRANSFORMER	EA	1
2-1	124	XBHZZ		407-1066-00	80009	BRACKET,DOUBLE ANGLE	EA	1
2-1	125	XBHZZ		210-0056-00	80009	WASHER,LOCK	EA	4
2-1	126	XBHZZ		220-0561-00	80009	NUT,PLAIN,HEXAGON	EA	4
2-1	127	XBHZZ		211-0012-00	80009	SCREW,MACHINE	EA	5

(1)		(2)		SECTION II. R E P A I R P A R T S L I S T		(7)	(8)	
ILLUSTRATION		(3)	(4)	(5)	(6)		QTY.	
(a)	(b)	SMR	FEDERAL	PART	FSCM	DESCRIPTION	U/M	INC.
FIG.	ITEM	CODE	STOCK	NUMBER				IN
NO.	NO.		NUMBER			USABLE ON CODE		UNIT
2-1	128	XBHZZ		210-0071-00	80009	WASHER, FLAT	EA	3
2-1	129	XBHZZ		213-0313-00	80009	SCREW, MACHINE	EA	4
2-1	130	PAOZZ	6240-00-914-5607	2112D	08806	LAMP, INCANDESCENT	EA	2
2-1	131	PAHZZ	6625-01-005-7969	670-2279-00	80009	CIRCUIT CARD ASSEMBLY	EA	1
2-1	132	XBHZZ		200-1411-00	80009	BEZEL, INSTRUMENT MOUNTING	EA	1
2-1	133	XBHZZ		337-1674-00	80009	SHIELD, ELECTRON TUBE	EA	1
2-1	134	XBHZZ		AN960-3	75497	WASHER, FLAT	EA	2
2-1	135	XBHZZ		213-0176-00	80009	SCREW, TAPPING, THREAD CUTTING	EA	2
2-1	136	XBHZZ		337-1688-00	80009	COVER, ELECTRIC MOTOR	EA	1
2-1	137	XBHZZ		211-0065-00	80009	SCREW, MACHINE	EA	3
2-1	138	XBHZZ		214-1610-00	80009	HEAT SINK, ELEC-ELEC COMPONENT	EA	1
2-1	139	PAHZZ	5961-00-724-2138	36568	02735	TRANSISTOR	EA	1
2-1	140	XBHZZ		358-0214-00	80009	INSULATOR, BUSHING	EA	2
2-1	141	XBHZZ		2104-08-00-2520N	78189	TERMINAL, LUG	EA	1
2-1	142	PAHZZ		119-0388-00	80009	DELAY LINE	EA	1
2-1	143	XBHZZ		407-1138-00	80009	BRACKET, DOUBLE ANGLE	EA	1
2-1	144	XBHZZ		220-0419-00	80009	NUT, PLAIN, SQUARE	EA	3
2-1	145	XBHZZ		211-0147-00	80009	SCREW, MACHINE	EA	2
2-1	146	XBHZZ		426-0781-00	80009	SUPPORT, ELECTRIC MOTOR	EA	2
2-1	147	XBHZZ		211-0590-00	80009	SCREW, MACHINE	EA	1
2-1	148	XBHZZ		337-1645-00	80009	SHIELD, ELECTRON TUBE	EA	1
2-1	149	PAHZZ	5950-00-544-5499	108-0714-00	80009	COIL, TUBE DEFLECTION	EA	1
2-1	150	XBHZZ		343-0217-00	80009	RETAINER, COIL	EA	1
2-1	151	XBHZZ		6525	74921	WASHER, SHOULDERED	EA	2
2-1	152	XBHZZ		361-0059-01	80009	SPACER, PLATE	EA	1
2-1	153	XBHZZ		210-0593-00	80009	NUT, SPECIAL PURPOSE	EA	2
2-1	154	PAHZZ	6625-01-012-9170	119-0373-00	80009	LOOP, CURRENT	EA	1
2-1	155	PAHZZ		311-1401-00	01121	RESISTOR, VARIABLE, NON WIRE WND	EA	1
2-1	156	PAHZZ		311-1411-00	01121	RESISTOR, VARIABLE, NON WIRE WND	EA	1
2-1	157	PAHZZ		7266-322-0	73138	RESISTOR, VARIABLE, WIRE WOUND	EA	1
2-1	158	PAHZZ	5950-00-551-0473	108-0713-00	80009	COIL, TUBE DEFLECTION	EA	1
2-1	159	XBHZZ		461S70	05129	DIAL, CONTROL	EA	1
2-1	160	PAOZZ	5355-01-014-0324	366-1327-00	80009	KNOB	EA	1

SECTION II. R E P A I R P A R T S L I S T								
(1)	(2)	(3)	(4)	(5)	(6)	(7)	(8)	
ILLUSTRATION							QTY.	
(a)	(b)	SMR	FEDERAL	PART	FSCM	DESCRIPTION	U/M	
FIG.	ITEM	CODE	STOCK	NUMBER			INC.	
NO.	NO.		NUMBER			USABLE ON CODE	IN	
							UNIT	
2-1	161	XBHZZ		426-0681-00	80009	FRAME, PUSHBUTTON	EA	16
2-1	162	PAHZZ	6240-01-006-0747	CM2200	71744	LAMP, INCANDESCENT	EA	4
2-1	163	PAHZZ		352-0340-00	80009	LAMPHOLDER	EA	2
2-1	164	XBHZZ		211-0001-00	80009	SCREW, MACHINE	EA	6
2-1	165	XBHZZ		220-0456-00	80009	NUT, PLAIN, HEXAGON	EA	1
2-1	166	XBHZZ		210-1092-00	80009	WASHER, FLAT	EA	1
2-1	167	XBHZZ		361-0008-00	80009	SPACER, SLEEVE	EA	3
2-1	168	XBHZZ		407-1201-00	80009	BRACKET, ANGLE	EA	1
2-1	169	PAHHD		670-2242-01	80009	CIRCUIT CARD ASSEMBLY /SEE GROUP 03 FOR PARTS/	EA	1
2-1	170	PAHZZ		307-0290-03	80009	RESISTORS, MATCHED	EA	4
2-1	171	XBHZZ		407-1236-00	80009	BRACKET, DOUBLE ANGLE	EA	1
2-1	172	PAHZZ	5950-00-357-3744	108-0685-00	80009	COIL, RADIO FREQUENCY	EA	2
2-1	173	XBHZZ		211-0507-00	80009	SCREW, MACHINE	EA	10
2-1	174	XBHZZ		2104-06-00-2520N	78189	TERMINAL, LUG	EA	1
2-1	175	PAHZZ	5905-00-415-1579	EB1005	01121	RESISTOR, FIXED, COMPOSITION	EA	1
2-1	176	PAHZZ		835-515B102K	72982	CAPACITOR, FIXED, CERAMIC DIELECTRIC	EA	1
2-1	177	PAHZZ	5910-00-825-2592	301-002C0G0120K	72982	CAPACITOR, FIXED, CERAMIC DIELECTRIC	EA	2
2-1	178	XBHZZ		210-0255-00	80009	TERMINAL, LUG	EA	6
2-1	179	PAHZZ	5905-00-498-6055	CB3301	01121	RESISTOR, FIXED, COMPOSITION	EA	1
2-1	180	PAHZZ	5905-00-120-9152	CB2741	01121	RESISTOR, FIXED, COMPOSITION	EA	1
2-1	181	PAHZZ	5935-00-001-7558	28JR200-1	24931	CONNECTOR, RECEPTACLE, ELECTRIC	EA	6
2-1	182	XBHZZ		1220-02-00-0541C	78189	WASHER, LOCK	EA	2
2-1	183	XBHZZ		220-0551-00	80009	NUT, PLAIN, HEXAGON	EA	2
2-1	184	PAHZZ	5935-00-234-0563	131-0771-00	80009	CONNECTOR, RECEPTACLE, ELECTRIC	EA	2
2-1	185	PAHZZ		TD451S416BA	01121	CORE, ELECTROMAGNET	EA	1
GROUP: 01 ELECTRONIC COMPONENTS ASSEMBLY /MP179/								
2-1	186	XBHZZ		129-0299-00	80009	POST, ELECTRICAL-MECH EQUIPMENT	EA	8
2-1	187	XBHZZ		1204-00-00-0541C	78189	WASHER, LOCK	EA	8
2-1	188	XBHZZ		2X12157-402	73743	NUT, PLAIN, HEXAGON		4
2-1	189	XBHZZ		210-1008-00	80009	WASHER, FLAT	EA	4
2-1	190	XBHZZ		210-0053-00	80009	WASHER, LOCK	EA	10

(1)		(2)		SECTION II. R E P A I R P A R T S L I S T		(7)	(8)
ILLUSTRATION		(3)	(4)	(5)	(6)	(7)	QTY.
FIG. NO.	ITEM NO.	SMR CODE	FEDERAL STOCK NUMBER	PART NUMBER	FSCM DESCRIPTION	U/M	INC. IN UNIT
					USABLE ON CODE		
2-1	191	XBHZZ		376-0051-00	80009 COUPLING,SHAFT,FLEXIBLE	EA	2
2-1	192	PAHHD		670-2243-01	80009 CIRCUIT CARD ASSEMBLY /SEE GROUP 0101 FOR PARTS/	EA	1
2-1	193	PAHZZ	5935-01-014-4325	131-0679-02	80009 CONNECTOR,RECEPTACLE,ELEC	EA	2
2-1	194	PAHHD		670-3120-00	80009 CIRCUIT CARD ASSEMBLY /SEE GROUP 0102 FOR PARTS/	EA	2
2-1	195	XBHHH		263-1014-00	80009 ADAPTER,SWITCH ACTUATOR	EA	2
2-1	196	XBHZZ		441-1058-00	80009 CHASSIS,ELECTRICAL EQUIPMENT	EA	2
2-1	197	XBHZZ		210-1039-00	80009 WASHER,LOCK	EA	2
2-1	198	XBHZZ		634R	89663 WASHER,FLAT	EA	2
2-1	199	XBHZZ		220-0695-00	80009 NUT,PLAIN,DODECAGON	EA	2
					GROUP: 0101 CIRCUIT CARD ASSEMBLY /A4/		
2-2	1	PAHZZ		260-1424-00	80009 SWITCH,PUSH	EA	1
2-2	2	PAHZZ	5905-00-436-1954	10M422	01121 RESISTOR,VARIABLE,NON WIRE WND	EA	2
2-2	3	PAHZZ	5905-00-497-5610	CB1205	01121 RESISTOR,FIXED,COMPOSITION	EA	2
2-2	4	PAHZZ	5905-00-577-9597	CB1545	01121 RESISTOR,FIXED,COMPOSITION	EA	2
2-2	5	PAHZZ	5905-00-116-8554	CB1055	01121 RESISTOR,FIXED,COMPOSITION	EA	2
2-2	6	PAHZZ	6240-00-412-5586	ALDT	08806 LAMP,GLOW	EA	2
2-2	7	PAHZZ		352-0331-00	80009 LAMPHOLDER	EA	2
2-2	8	PAHZZ	5905-00-989-1969	CB8225	01121 RESISTOR,FIXED,COMPOSITION	EA	2
2-2		PAHZZ	5961-00-477-7364	2N2907A	04713 TRANSISTOR	EA	2
2-2	10	PAHZZ	5905-00-909-3940	CB2225	01121 RESISTOR,FIXED,COMPOSITION	EA	2
2-2	11	PAHZZ	5961-00-261-6532	MPSA65	04713 TRANSISTOR	EA	2
2-2	12	PAHZZ	5905-00-960-0126	CB4735	01121 RESISTOR,FIXED,COMPOSITION	EA	2
2-2	13	PAHZZ	5905-00-990-5559	CB1525	01121 RESISTOR,FIXED,COMPOSITION	EA	2
2-2	14	PAHZZ	5905-00-102-5294	CB1015	01121 RESISTOR,FIXED,COMPOSITION	EA	2
2-2	15	PAHZZ		831-516E102P	72982 CAPACITOR,FIXED,CERAMIC DIEL	EA	2
2-2	16	PAHZZ		814N039E104Z	72982 CAPACITOR,FIXED,CERAMIC DIEL	EA	1
2-2	17	PAHZZ	5961-00-105-7681	CD8220	07910 SEMICONDUCTOR DEVICE,DIODE	EA	2
					GROUP: 0102 CIRCUIT CARD ASSEMBLY /A1/		
2-3	1	PAHZZ		8111A208E102Z	72982 CAPACITOR,FIXED,CERAMIC DIEL	EA	1
2-3	2	PAHZZ		CEAT0-1004F	75042 RESISTOR,FIXED,FILM	EA	1
2-3	3	PAHZZ	5985-00-540-9252	307-1010-01	80009 ATTENUATOR,FIXED	EA	1

SECTION II. R E P A I R P A R T S L I S T									
(1)	(2)	(3)	(4)	(5)	(6)	(7)	(8)		
ILLUSTRATION								QTY.	
(a)	(b)	SMR	FEDERAL	PART	FSCM	DESCRIPTION	U/M	INC.	
FIG.	ITEM	CODE	STOCK	NUMBER				IN	
NO.	NO.		NUMBER			USABLE ON CODE		UNIT	
2-3	4	PAHZZ	6625-00-487-8042	307-1011-00	80009	ATTENUATOR, FIXED	EA	1	
2-3	5	PAHZZ	6625-00-542-1270	307-1013-01	80009	ATTENUATOR, FIXED	EA	1	
2-3	6	PAHZZ	5905-00-420-7401	BB47G5	01121	RESISTOR, FIXED, COMPOSITION	EA	1	
2-3	7	PAHZZ	5905-00-909-3834	CB5105	01121	RESISTOR, FIXED, COMPOSITION	EA	1	
2-3	8	PAHZZ	5905-00-498-6044	CB1051	01121	RESISTOR, FIXED, COMPOSITION	EA	1	
2-3	9	PAHZZ	5910-00-563-0055	285-0816-01	80009	CAPACITOR, FIXED, PLASTIC DIEL	A	1	
2-3	10	PAHZZ		831-516E102P	72982	CAPACITOR, FIXED, CERAMIC DIEL		2	
2-3	11	PAHZZ	5905-00-400-8999	CB4305	01121	RESISTOR, FIXED, COMPOSITION	A	1	
2-3	12	PAHZZ	5905-00-726-5340	CB1011	01121	RESISTOR, FIXED, COMPOSITION	EA	1	
2-3	13	PAHZZ	5910-00-932-9453	530-002	72982	CAPACITOR, VARIABLE, PLSTC DIEL	EA	1	
2-3	14	PAHZZ	6625-00-543-0557	307-1014-01	80009	ATTENUATOR, FIXED	EA	1	
2-3	15	PAHZZ		CB3605	01121	RESISTOR, FIXED, COMPOSITION	EA	1	
2-3	16	PAHZZ	5905-00-237-6185	BB1005	01121	RESISTOR, FIXED, COMPOSITION	EA	1	
2-3	17	PAHZZ	5905-00-458-9349	BB3905	01121	RESISTOR, FIXED, COMPOSITION	EA	1	
2-3	18	PAHZZ	5905-00-491-6344	BB1205	01121	RESISTOR, FIXED, COMPOSITION	EA	1	
2-3	19	PAHZZ	5905-00-492-2022	BB4745	01121	RESISTOR, FIXED, COMPOSITION	EA	1	
2-3	20	PAHZZ	5905-00-402-4248	CB3005	01121	RESISTOR, FIXED, COMPOSITION	EA	1	
GROUP: 02 CIRCUIT CARD ASSEMBLY /A3/									
2-4	1	PAHZZ	5910-00-932-9453	530-002	72982	CAPACITOR, VARIABLE PLSTC DIEL	EA	2	
2-4	2	PAHZZ		5835-515F223Z	72982	CAPACITOR, FIXED, CERAMIC DIEL	EA	8	
2-4	3	PAHZZ		8131-050651104M	72982	CAPACITOR, FIXED, CERAMIC DIEL	EA	2	
2-4	4	PAHZZ		8121-050651223M	72982	CAPACITOR, FIXED, CERAMIC DIEL	EA	4	
2-4	5	PAHZZ	5910-00-013-9658	518-000A2-5-9	72982	CAPACITOR, VARIABLE, CER DIEL	EA	2	
2-4	6	PAHZZ		8111A208E102Z	72982	CAPACITOR, FIXED, CERAMIC DIEL	EA	4	
2-4	7	PAHZZ	5910-00-013-9660	518-000A5-25	72982	CAPACITOR, VARIABLE, CERAMIC DIE	EA	4	
2-4	8	PAHZZ		8121M100C0G0301J	72982	CAPACITOR, FIXED, CERAMIC DIEL	EA	2	
2-4	9	PAHZZ		8131-100651104Z	72982	CAPACITOR, FIXED, CERAMIC DIEL	EA	2	
2-4	10	PAHZZ		8131N039E105Z	72982	CAPACITOR, FIXED, CERAMIC DIEL	EA	2	
2-4	11	PAHZZ		8121N071C103K	72982	CAPACITOR, FIXED, CERAMIC DIEL	EA	2	
2-4	12	PAHZZ		196D105X0035HA1	56289	CAPACITOR, FIXED, ELECTROLYTIC	EA	9	
2-4	13	PAHZZ	5910-00-577-1315	301-000C0G0100F	72982	CAPACITOR, FIXED, CERAMIC DIEL	EA	1	
2-4	14	PAHZZ	5910-00-018-1101	40C393A1	56289	CAPACITOR, FIXED, CERAMIC DIEL	EA	4	

SECTION II. R E P A I R P A R T S L I S T

(1)	(2)	(3)	(4)	(5)	(6)	(7)	(8)	
ILLUSTRATION							QTY.	
(a) FIG. NO.	(b) ITEM NO.	SMR CODE	FEDERAL STOCK NUMBER	PART NUMBER	FSCM	DESCRIPTION USABLE ON CODE	U/M	INC. IN UNIT
2-4	15	PAHZZ	5910-00-401-7891	301-000C0G0180J	72982	CAPACITOR, FIXED, CERAMIC DIELECTRIC	EA	1
2-4	16	PAHZZ		196D475X0050KA1	56289	CAPACITOR, FIXED, ELECTROLYTIC	EA	1
2-4	17	PAHZZ		196D225X0025HA1	56289	CAPACITOR, FIXED, ELECTROLYTIC	EA	2
2-4	18	PAHZZ		DM15E820F0500	72136	CAPACITOR, FIXED, CERAMIC DIELECTRIC	EA	2
2-4	19	PAHZZ	5910-00-917-1672	301-000U2J0680K	72982	CAPACITOR, FIXED, CERAMIC DIELECTRIC	EA	1
2-4	20	PAHZZ		301055X5P271K	72982	CAPACITOR, FIXED, CERAMIC DIELECTRIC	EA	1
2-4	21	PAHZZ	5910-00-879-6852	301-000C0G0240J	72982	CAPACITOR, FIXED, CERAMIC DIELECTRIC	EA	1
2-4	22	PAHZZ		D151E161F0	00853	CAPACITOR, FIXED, MICA DIELECTRIC	EA	1
2-4	23	PAHZZ	5910-00-914-2871	301-000C0H0439C	72982	CAPACITOR, FIXED, CERAMIC DIELECTRIC	EA	1
2-4	24	PAHZZ	5910-00-226-0475	301-000C0J0279C	72982	CAPACITOR, FIXED, CERAMIC DIELECTRIC	EA	2
2-4	25	PAHZZ		301-000C0G150J	72982	CAPACITOR, FIXED, CERAMIC DIELECTRIC	EA	1
2-4	26	PAHZZ	5910-00-733-5835	301-000C0G0120J	72982	CAPACITOR, FIXED, CERAMIC DIELECTRIC	EA	1
2-4	27	PAHZZ		152-0323-01	80009	SEMICONDUCTOR DEVICE, DIODE	EA	6
2-4	28	PAHZZ	5961-00-105-7681	CD8220	07910	SEMICONDUCTOR DEVICE, DIODE	EA	15
2-4	29	PAHZZ	5961-00-247-7579	PG1084	01281	SEMICONDUCTOR DEVICE, DIODE	EA	4
2-4	30	PAHZZ	5935-00-359-8912	131-1003-00	80009	RECEPTACLE, COAXIAL CABLE	EA	8
2-4	31	PAHZZ		108-0743-00	80009	COIL, RADIO FREQUENCY	EA	4
2-4	32	PAHZZ	5950-00-472-0357	108-0440-00	80009	COIL, RADIO FREQUENCY	EA	8
2-4	33	PAHZZ	5950-00-907-8704	276-0528-00	80009	CORE, ADJUSTABLE TUNING	EA	4
2-4	34	PAHZZ	5950-00-085-0114	108-0182-00	80009	COIL, RADIO FREQUENCY	EA	2
2-4	35	PAHZZ		108-0760-00	80009	COIL, RADIO FREQUENCY	EA	2
2-4	36	PAHZZ	5961-00-189-1266	151-0271-00	80009	TRANSISTOR	EA	5
2-4	37	PAHZZ	5961-00-321-8035	2N4261	04713	TRANSISTOR	EA	4
2-4	38	PAHZZ	5961-00-931-0372	2N3906	04713	TRANSISTOR	EA	3
2-4	39	PAHZZ	5961-00-477-7364	2N2907A	04713	TRANSISTOR	EA	3
2-4	40	PAHZZ	5961-01-005-9744	151-0441-00	80009	TRANSISTOR	EA	1
2-4	41	PAHZZ	5961-00-404-6720	S24848	07263	TRANSISTOR	EA	1
2-4	42	PAHZZ	5905-00-491-6344	BB1205	01121	RESISTOR, FIXED, COMPOSITION	EA	6
2-4	43	PAHZZ	5905-00-407-0085	BB3915	01121	RESISTOR, FIXED, COMPOSITION	EA	2
2-4	44	PAHZZ	5905-00-802-6730	CB4705	01121	RESISTOR, FIXED, COMPOSITION	EA	6
2-4	45	PAHZZ	5905-00-237-6192	BB1015	01121	RESISTOR, FIXED, COMPOSITION	EA	10
2-4	46	PAHZZ		62PT351-0	73138	RESISTOR, VARIABLE	EA	3
2-4	47	PAHZZ	5905-00-430-6273	3389FP31-103	80294	RESISTOR, VARIABLE, NON WIRE WOUND	EA	2

SECTION II. R E P A I R P A R T S L I S T									
(1)	(2)	(3)	(4)	(5)	(6)	(7)	(8)		
ILLUSTRATION									
(a)	(b)	SMR	FEDERAL	PART	FSCM	DESCRIPTION	U/M	INC.	QTY.
FIG.	ITEM	CODE	STOCK	NUMBER				IN	
NO.	NO.		NUMBER			USABLE ON CODE		UNIT	
2-4	48	PAHZZ	5905-00-909-3885	CB1035	01121	RESISTOR, FIXED, COMPOSITION	EA		3
2-4	49	PAHZZ		3329PL58-101	80294	RESISTOR, VARIABLE, NON WIRE WND	EA		4
2-4	50	PAHZZ	5905-00-180-8315	BB6815	01121	RESISTOR, FIXED, COMPOSITION	EA		2
2-4	51	PAHZZ	5905-00-577-9598	CB1515	01121	RESISTOR, FIXED, COMPOSITION	EA		2
2-4	52	PAHZZ	5905-00-402-4248	CB3005	01121	RESISTOR, FIXED, COMPOSITION	EA		2
2-4	53	PAHZZ	5905-00-904-4410	CEAT0-3011F	75042	RESISTOR, FIXED, FILM	EA		1
2-4	54	PAHZZ	5905-00-726-5340	CB1011	01121	RESISTOR, FIXED, COMPOSITION	EA		4
2-4	55	PAHZZ	5905-00-232-3011	CEAT0-1542F	75042	RESISTOR, FIXED, FILM	EA		3
2-4	56	PAHZZ	5905-00-909-3940	CB2225	01121	RESISTOR, FIXED, COMPOSITION	EA		5
2-4	57	PAHZZ	5905-00-994-8526	CEAT0-7501F	75042	RESISTOR, FIXED, FILM	EA		3
2-4	58	PAHZZ	5905-00-122-3620	CEAT0-2370F	75042	ESISTOR, FIXED, FILM	EA		4
2-4	59	PAHZZ		3389FP31-101	80294	RESISTOR, VARIABLE, NON WIRE WND	EA		2
2-4	60	PAHZZ	5905-00-961-7794	BB2425	01121	RESISTOR, FIXED, COMPOSITION	EA		2
2-4	61	PAHZZ	5905-00-961-7791	BB2025	01121	RESISTOR, FIXED, COMPOSITION	EA		2
2-4	62	PAHZZ		62-56-3	80740	RESISTOR, VARIABLE	EA		2
2-4	63	PAHZZ		CEAT0-54R90F	75042	RESISTOR, FIXED, FILM	EA		4
2-4	64	PAHZZ	5905-00-577-9679	CB6205	01121	RESISTOR, FIXED, COMPOSITION	EA		2
2-4	65	PAHZZ		CEAT0-60R40F	75042	RESISTOR, FIXED, FILM	EA		9
2-4	66	PAHZZ	5905-00-089-1539	CEAT0-68R10F	75042	RESISTOR, FIXED, FILM	EA		2
2-4	67	PAHZZ		CEAT0-17R40F	75042	RESISTOR, FIXED, FILM	EA		2
2-4	68	PAHZZ	5905-00-116-2394	CB5115	01121	RESISTOR, FIXED, COMPOSITION	EA		3
2-4	69	PAHZZ	5905-00-232-3083	CEAT0-6040F	75042	RESISTOR, FIXED, FILM	EA		2
2-4	70	PAHZZ		CEAT0-1541F	75042	RESISTOR, FIXED, FILM	EA		2
2-4	71	PAHZZ	5905-00-021-6496	CEAT0-3320F	75042	RESISTOR, FIXED, FILM	EA		2
2-4	72	PAHZZ		3389FP31-102	80294	RESISTOR, VARIABLE, NON WIRE WND	EA		2
2-4	73	PAHZZ	5905-00-919-5713	CB1225	01121	RESISTOR, FIXED, COMPOSITION	EA		4
2-4	74	PAHZZ	5905-00-960-0099	CB1005	01121	RESISTOR, FIXED, COMPOSITION	EA		4
2-4	75	PAHZZ	5905-00-909-3965	CB3315	01121	RESISTOR, FIXED, COMPOSITION	EA		5
2-4	76	PAHZZ		CEAT0-15R00F	75042	RESISTOR, FIXED, FILM	EA		4
2-4	77	PAHZZ	5905-00-577-9597	CB1545	01121	RESISTOR, FIXED, COMPOSITION	EA		2
2-4	78	PAHZZ		62PT345-0	73138	RESISTOR, RESISTOR, VARIABLE, NON WIRE WND	EA		2
2-4	79	PAHZZ		3389FP31-252	80294	RESISTOR, VARIABLE, NON WIRE WND	EA		2
2-4	80	PAHZZ	5905-00-466-1416	BB2015	01121	RESISTOR, FIXED, COMPOSITION	EA		2

(1)		(2)		SECTION II. R E P A I R P A R T S L I S T		(7)		(8)
ILLUSTRATION		(3)	(4)	(5)	(6)			QTY.
(a)	(b)	SMR	FEDERAL	PART	FSCM	DESCRIPTION	U/M	INC.
FIG.	ITEM	CODE	STOCK	NUMBER		USABLE ON CODE		IN
NO.	NO.		NUMBER					UNIT
2-4	81	PAHZZ	5905-00-683-2236	CB3915	01121	RESISTOR, FIXED, COMPOSITION	EA	4
2-4	82	PAHZZ	5905-00-922-9924	CEAT0-4990F	75042	RESISTOR, FIXED, FILM	EA	5
2-4	83	PAHZZ	5905-00-102-5294	CB1015	01121	RESISTOR, FIXED, COMPOSITION	EA	2
2-4	84	PAHZZ		CEAT0-33R20F	75042	RESISTOR, FIXED, FILM	EA	2
2-4	85	PAHZZ		10M366A	01121	RESISTOR, VARIABLE, NON WIRE WND	EA	2
2-4	86	PAHZZ	5905-00-893-1289	CEAT0-2050F	75042	RESISTOR, FIXED, FILM	EA	2
2-4	87	PAHZZ		CEAT0-2491F	75042	RESISTOR, FIXED, FILM	EA	2
2-4	88	PAHZZ	5905-00-893-1290	CEAT0-1000F	75042	RESISTOR, FIXED, FILM	EA	4
2-4	89	PAHZZ		62PT349-0	73138	RESISTOR, VARIABLE, NON WIRE WND	EA	2
2-4	90	PAHZZ	5905-00-905-6279	CB1825	01121	RESISTOR, FIXED, COMPOSITION	EA	7
2-4	91	PAHZZ	5905-00-898-9517	CEAT0-4221F	75042	RESISTOR, FIXED, FILM	EA	2
2-4	92	PAHZZ	5905-00-126-6705	CB47G5	01121	RESISTOR, FIXED, COMPOSITION	EA	5
2-4	93	PAHZZ	5905-00-118-7913	CEAT0-2260F	75042	RESISTOR, FIXED, FILM	EA	1
2-4	94	PAHZZ	5905-00-904-5677	CB1025	01121	RESISTOR, FIXED, COMPOSITION	EA	5
2-4	95	PAHZZ	5905-00-119-8812	CB1215	01121	RESISTOR, FIXED, COMPOSITION	EA	1
2-4	96	PAHZZ	5905-00-989-7943	CB1235	01121	RESISTOR, FIXED, COMPOSITION	EA	2
2-4	97	PAHZZ	5905-00-106-9356	CB2035	01121	RESISTOR, FIXED, COMPOSITION	EA	1
2-4	98	PAHZZ	5905-00-104-8362	CB1325	01121	RESISTOR, FIXED, COMPOSITION	EA	1
2-4	99	PAHZZ	5905-00-102-5289	CB2025	01121	RESISTOR, FIXED, COMPOSITION	A	4
2-4	100	PAHZZ	5905-00-448-9367	CEAT0-3740F	75042	RESISTOR, FIXED, FILM	EA	4
2-4	101	PAHZZ	5905-00-917-0576	CEAT0-1500F	75042	RESISTOR, FIXED, FILM	EA	4
2-4	102	PAHZZ	5905-00-135-8509	CEAT0-6340F	75042	RESISTOR, FIXED, FILM	EA	4
2-4	103	PAHZZ		CEAT0-63R40F	75042	RESISTOR, FIXED, FILM	A	6
2-4	104	PAHZZ		MFF1226G221R0F	91637	RESISTOR, FIXED, FILM	EA	2
2-4	105	PAHZZ	5905-00-756-6562	CEBT0-1270F	75042	RESISTOR, FIXED, FILM	EA	1
2-4	106	PAHZZ		3389FP31-500	80294	RESISTOR, VARIABLE, NON WIRE WND	EA	2
2-4	107	PAHZZ	5905-00-113-4860	CB2705	01121	RESISTOR, FIXED, COMPOSITION	EA	1
2-4	108	PAHZZ	5905-00-326-1374	CEAT0-4870F	75042	RESISTOR, FIXED, FILM	EA	1
2-4	109	PAHZZ	5905-00-420-8531	CEAT0-1820F	75042	RESISTOR, FIXED, FILM	EA	1
2-4	110	PAHZZ	5905-00-984-1563	CB2715	01121	RESISTOR, FIXED, COMPOSITION	EA	2
2-4	111	PAHZZ	5905-00-121-9868	CEAT0-3240F	75042	RESISTOR, FIXED, FILM	EA	1
2-4	112	PAHZZ		CEBT0-4120F	75042	RESISTOR, FIXED, FILM	EA	1
2-4	113	PAHZZ	5905-00-911-3752	CB4715	01121	RESISTOR, FIXED, COMPOSITION	EA	2

SECTION II. R E P A I R P A R T S L I S T								
(1)	(2)	(3)	(4)	(5)	(6)	(7)	(8)	
ILLUSTRATION							QTY.	
FIG. NO.	ITEM NO.	SMR CODE	FEDERAL STOCK NUMBER	PART NUMBER	FSCM	DESCRIPTION	U/M	INC. IN UNIT
						USABLE ON CODE		
2-4	114	PAHZZ	5905-00-420-7133	BB4305	01121	RESISTOR, FIXED, COMPOSITION	EA	1
2-4	115	PAHZZ	5905-00-915-3152	CB3305	01121	RESISTOR, FIXED, COMPOSITION	EA	1
2-4	116	PAHZZ	5905-00-432-0095	CEAT0-2320F	75042	RESISTOR, FIXED, FILM	EA	4
2-4	117	PAHZZ		CEAT0-49R90F	75042	RESISTOR, FIXED, FILM	EA	1
2-4	118	PAHZZ	5905-00-135-3972	CB2005	01121	RESISTOR, FIXED, COMPOSITION	EA	1
2-4	119	PAHZZ	5905-00-994-8501	CEAT0-3650F	75042	RESISTOR, FIXED, FILM	EA	1
2-4	120	PAHZZ	5905-00-109-9848	CEAT0-1501F	75042	RESISTOR, FIXED, FILM	EA	1
2-4	121	PAHZZ		3389FP31-502	80294	RESISTOR, VARIABLE, NON WIRE WND	EA	1
2-4	122	PAHZZ		CEBT0-4640F	75042	RESISTOR, FIXED, FILM	EA	1
2-4	123	PAHZZ	5905-00-105-7445	CEAT0-53R6F	75042	RESISTOR, FIXED, FILM	EA	1
2-4	124	PAHZZ	5905-00-233-5377	CEAT0-8060F	75042	RESISTOR, FIXED, FILM	EA	1
2-4	125	PAHZZ		2J05-104K	14193	RESISTOR, THERMAL	EA	2
2-4	126	PAHZZ	5930-00-443-9630	2KAB010000-359	71590	SWITCH, PUSH	EA	1
2-4	127	PAHZZ	5930-00-544-5582	105-0421-00	80009	SWITCH, SLIDE	EA	1
2-4	128	PAHZZ	5950-00-448-2654	120-0469-00	80009	TRANSFORMER	EA	2
2-4	129	PAHZZ		155-0085-01	80009	INTEGRATED CIRCUIT	EA	2
2-4	130	PAHZZ		155-0078-07	80009	INTEGRATED CIRCUIT	EA	2
2-4	131	PAHZZ	5962-00-865-4625	SN7400N	01295	INTEGRATED CIRCUIT	EA	2
2-4	132	PAHZZ	5962-00-106-4287	DM7474N	27014	INTEGRATED CIRCUIT	EA	1
2-4	133	PAHZZ		155-0091-00	80009	INTEGRATED CIRCUIT	EA	1
2-4	134	PAHZZ	5961-00-936-7720	69-9035	81483	SEMICONDUCTOR DEVICE, DIODE	EA	6
2-4	135	PAHZZ	5935-00-481-4140	C931402	01295	SOCKET, PLUG-IN, ELEC COMPONENTS	EA	3
GROUP: 03 CIRCUIT CARD ASSEMBLY /A5/								
2-5	1	PAHZZ	5910-00-013-9658	518-000A2-5-9	72982	CAPACITOR, VARIABLE, CER DIEL	EA	3
2-5	2	PAHZZ		8131N147W5R273K	72982	CAPACITOR, FIXED, CERAMIC DIEL	EA	1
2-5	3	PAHZZ		8121N20651562M	72982	CAPACITOR, FIXED, CERAMIC DIEL	EA	1
2-5	4	PAHZZ		8131-050651104M	72982	CAPACITOR, FIXED, CERAMIC DIEL	EA	4
2-5	5	PAHZZ	5910-00-932-7024	538-006E2P094R	72982	CAPACITOR, VARIABLE, AIR DIEL	EA	1
2-5	6	PAHZZ		374-001C0G0100F	72982	CAPACITOR, FIXED, CERAMIC DIEL	EA	1
2-5	7	PAHZZ		801-547B821J	72982	CAPACITOR, FIXED, CERAMIC DIEL	EA	1
2-5	8	PAHZZ		8101-050X5F151M	72982	CAPACITOR, FIXED, CERAMIC DIEL	EA	1
2-5	9	PAHZZ	5910-00-013-9660	518-000A5-25	72982	CAPACITOR, VARIABLE, CER DIEL	EA	1

SECTION II. REPAIR PARTS LIST								
(1)	(2)	(3)	(4)	(5)	(6)	(7)	(8)	
ILLUSTRATION							QTY.	
(a)	(b)	SMR	FEDERAL	PART	FSCM	DESCRIPTION	U/M	INC.
FIG.	ITEM	CODE	STOCK	NUMBER		USABLE ON CODE		IN
NO.	NO.		NUMBER					UNIT
2-5	10	PAHZZ		301-000U2M0101M	72982	CAPACITOR, FIXED, CERAMIC DIELECTRIC	EA	1
2-5	11	PAHZZ		8131N075E224M	72982	CAPACITOR, FIXED, CERAMIC DIELECTRIC	EA	1
2-5	12	PAHZZ	5910-00-433-3955	8131N145C473K	72982	CAPACITOR, FIXED, CERAMIC DIELECTRIC	EA	1
2-5	13	PAHZZ	5961-00-105-7681	CD8220	07910	SEMICONDUCTOR DEVICE, DIODE	EA	1
2-5	14	PAHZZ	5950-00-472-0357	108-0440-00	80009	COIL, RADIO FREQUENCY	EA	2
2-5	15	PAHZZ	5950-00-070-7603	108-0328-00	80009	COIL, RADIO FREQUENCY	EA	1
2-5	16	PAHZZ		CEAT0-49R90F	75042	RESISTOR, FIXED, FILM	EA	2
2-5	17	PAHZZ	5905-00-102-6001	CEAT0-2261F	75042	RESISTOR, FIXED, FILM	EA	1
2-5	18	PAHZZ	5905-00-922-9924	CEAT0-4990F	75042	RESISTOR, FIXED, FILM	EA	3
2-5	19	PAHZZ	5905-00-556-2944	72X27-0-502K	73138	RESISTOR, VARIABLE, NON WIRE WOUND	EA	1
2-5	20	PAHZZ		62PT345-0	73138	RESISTOR, VARIABLE, NON WIRE WOUND	EA	1
2-5	21	PAHZZ	5905-00-244-7178	BB7505	01121	RESISTOR, FIXED, COMPOSITION	EA	1
2-5	22	PAHZZ	5905-00-493-5249	BB2005	01121	RESISTOR, FIXED, COMPOSITION	EA	2
2-5	23	PAHZZ	5905-00-180-8315	BB6815	01121	RESISTOR, FIXED, COMPOSITION	EA	1
2-5	24	PAHZZ	5905-00-458-9500	BB1025	01121	RESISTOR, FIXED, COMPOSITION	EA	1
2-5	25	PAHZZ	5905-00-989-2843	CB2205	01121	RESISTOR, FIXED, COMPOSITION	EA	1
2-5	26	PAHZZ	5905-00-326-1374	CEAT0-4870F	75042	RESISTOR, FIXED, FILM	EA	2
2-5	27	PAHZZ	5905-00-904-5677	CB1025	01121	RESISTOR, FIXED, COMPOSITION	EA	2
2-5	28	PAHZZ	5905-00-113-4860	CB2705	01121	RESISTOR, FIXED, COMPOSITION	EA	1
2-5	29	PAHZZ	5905-00-105-7712	CEAT0-1131F	75042	RESISTOR, FIXED, FILM	EA	1
2-5	30	PAHZZ	5905-00-426-7875	CECT0-3320F	75042	RESISTOR, FIXED, FILM	EA	2
2-5	31	PAHZZ	5905-00-105-7768	CB5615	01121	RESISTOR, FIXED, COMPOSITION	EA	2
2-5	32	PAHZZ	5905-00-552-5294	62PAS328-0	73138	RESISTOR, VARIABLE, NON WIRE WOUND	EA	1
2-5	33	PAHZZ	5905-00-451-8621	BB2405	01121	RESISTOR, FIXED, COMPOSITION	EA	2
2-5	34	PAHZZ		CEAT0-42R20F	75042	RESISTOR, FIXED, FILM	EA	2
2-5	35	PAHZZ		62PAS322-0	73138	RESISTOR, VARIABLE	EA	1
2-5	36	PAHZZ	5905-00-135-3972	CB2005	01121	RESISTOR, FIXED, COMPOSITION	EA	2
2-5	37	PAHZZ	5905-01-013-1415	72X23-0-501K	73138	RESISTOR, VARIABLE, NON WIRE WOUND	EA	1
2-5	38	PAHZZ	5905-00-407-0082	BB1825	01121	RESISTOR, FIXED, COMPOSITION	EA	1
2-5	39	PAHZZ	5905-00-918-6522	CB8215	01121	RESISTOR, FIXED, COMPOSITION	EA	1
2-5	40	PAHZZ		CEAT0-24R90F	75042	RESISTOR, FIXED, FILM	EA	2
2-5	41	PAHZZ	5905-00-915-1020	CEBT0-4220F	75042	RESISTOR, FIXED, FILM	EA	2
2-5	42	PAHZZ	5905-00-133-0440	CB5605	01121	RESISTOR, FIXED, COMPOSITION	EA	1

SECTION II. REPAIR PARTS LIST									
(1)	(2)	(3)	(4)	(5)	(6)	(7)	(8)		
ILLUSTRATION								QTY.	
(a)	(b)	SMR	FEDERAL	PART	FSCM	DESCRIPTION	U/M	INC.	
FIG.	ITEM	CODE	STOCK	NUMBER				IN	
NO.	NO.		NUMBER			USABLE ON CODE		UNIT	
2-5	43	PAHZZ	5905-00-960-0099	CB1005	01121	RESISTOR, FIXED, COMPOSITION	EA	1	
2-5	44	PAHZZ	5905-00-686-3122	CB3015	01121	RESISTOR, FIXED, COMPOSITION	EA	1	
2-5	45	PAHZZ	5905-01-013-2343	72X22-0-251K	73138	RESISTOR, VARIABLE, NON WIRE WND	EA	1	
2-5	46	PAHZZ	5905-00-485-4554	CB9115	01121	RESISTOR, FIXED, COMPOSITION	EA	1	
2-5	47	PAHZZ	5905-00-909-3885	CB1035	01121	RESISTOR, FIXED, COMPOSITION	EA	1	
2-5	48	PAHZZ		MFF1226G243R0F	91637	RESISTOR, FIXED, FILM	EA	4	
2-5	49	PAHZZ	5905-00-006-5923	BB6215	01121	RESISTOR, FIXED, COMPOSITION	EA	1	
2-5	50	PAHZZ	5905-00-231-3204	62-58-3	80740	RESISTOR, VARIABLE, NON WIRE WND	EA	1	
2-5	51	PAHZZ	5905-00-126-6705	CB47G5	01121	RESISTOR, FIXED, COMPOSITION	EA	2	
2-5	52	PAHZZ		2D1595	50157	RESISTOR, THERMAL	EA	1	
2-5	53	PAHZZ		155-0078-05	80009	INTEGRATED CIRCUIT	EA	1	
2-5	54	PAHZZ		155-0082-00	80009	INTEGRATED CIRCUIT	EA	1	
2-5	55	PAHZZ	5961-00-936-7719	69-6512	81483	SEMICONDUCTOR DEVICE, DIODE	EA	3	
2-5	56	PAHZZ		1N4372A	07910	SEMICONDUCTOR DEVICE, DIODE	EA	1	
GROUP: 04 CIRCUIT CARD ASSEMBLY /A6/									
2-6	1	PAHZZ	5905-00-476-5761	CECT0-2800F	75042	RESISTOR, FIXED, FILM	EA	2	
2-6	2	PAHZZ	5905-00-400-4601	GB1505	01121	RESISTOR, FIXED, COMPOSITION	EA	1	
2-6	3	PAHZZ		CEAT0-43R20F	75042	RESISTOR, FIXED, FILM	EA	1	
2-6	4	PAHZZ	5961-01-015-2176	MPQ2221	04713	INTEGRATED CIRCUIT	EA	1	
2-6	5	PAHZZ	5935-00-243-4464	133-59-02-073	71785	SOCKET, PLUG-IN, ELEC COMPONENTS	EA	1	
2-6	6	PAHZZ	5961-00-105-7681	CD8220	07910	SEMICONDUCTOR DEVICE, DIODE	EA	5	
2-6	7	PAHZZ	5905-00-914-0101	CEAT0-1211F	75042	RESISTOR, FIXED, FILM	EA	1	
2-6	8	PAHZZ	5905-00-814-9012	CEAT0-2321F	75042	RESISTOR, FIXED, FILM	EA	1	
2-6	9	PAHZZ	5905-00-136-8430	CB3635	01121	RESISTOR, FIXED, COMPOSITION	EA	1	
2-6	10	PAHZZ		1D1618	50157	RESISTOR, THERMAL	EA	1	
2-6	11	PAHZZ	5961-00-477-7364	2N2907A	04713	TRANSISTOR	EA	1	
2-6	12	PAHZZ		TDC106M025FL	90201	CAPACITOR, FIXED, ELECTROLYTIC	EA	1	
2-6	13	PAHZZ	6105-00-032-0345	1AD3001-0A	25088	MOTOR, DIRECT CURRENT	EA	1	
GROUP: 05 CIRCUIT CARD ASSEMBLY /A7/									
2-7	1	XBHZZ		211-0116-00	80009	SCREW, MACHINE	EA	6	
2-7	2	XBHZZ		376-0039-00	80009	COUPLING, SHAFT	EA	1	
2-7	3	PAHZZ		105-0363-00	80009	SWITCH ACTUATOR ASSEMBLY	EA	1	

SECTION II. R E P A I R P A R T S L I S T									
(1)	(2)		(3)	(4)	(5)	(6)	(7)	(8)	
ILLUSTRATION	(a)	(b)	SMR	FEDERAL	PART	FSCM	DESCRIPTION	U/M	QTY.
FIG. NO.	ITEM NO.	CODE	STOCK NUMBER	NUMBER			USABLE ON CODE	INC. IN UNIT	
2-7	4		XBHZZ		210-0586-00	80009	NUT, ASSEMBLED WASHER	EA	1
2-7	5		XBHZZ		352-0379-00	80009	HOLDER, SWITCH	EA	1
2-7	6		PAHZZ		1SV1	91929	SWITCH, SENSITIVE	EA	1
2-7	7		PAHZZ	5910-00-738-4120	538-000C0P092R	72982	CAPACITOR, VARIABLE, AIR DIEL	EA	3
2-7	8		PAHZZ	5910-00-801-1005	20C205A1	56289	CAPACITOR, FIXED, CERAMIC DIEL	EA	1
2-7	9		PAHZZ	5910-00-359-8928	301-000Z5D0171J	72982	CAPACITOR, FIXED, CERAMIC DIEL	EA	1
2-7	10		PAHZZ		196D475X0050KA1	56289	CAPACITOR, FIXED, ELECTROLYTIC	EA	1
2-7	11		PAHZZ	5910-00-433-3955	8131N145C473K	72982	CAPACITOR, FIXED, CERAMIC DIEL	EA	1
2-7	12		PAHZZ		301055X5P271K	72982	CAPACITOR, FIXED, CERAMIC DIEL	EA	1
2-7	13		PAHZZ		TLS365K125B1A	90201	CAPACITOR, FIXED, ELECTROLYTIC	EA	1
2-7	14		PAHZZ		295-0163-00	80009	CAPACITORS, MATCHED	EA	6
2-7	15		PAHZZ	5910-00-481-8438	801-000P2G0330F	72982	CAPACITOR, FIXED, CERAMIC DIEL	EA	1
2-7	16		PAHZZ		301-000U2M0101M	72982	CAPACITOR, FIXED, CERAMIC DIEL	EA	1
2-7	17		PAHZZ		196D225X0025HA1	56289	CAPACITOR, FIXED, ELECTROLYTIC	EA	2
2-7	18		PAHZZ	5961-00-105-7681	CD8220	07910	SEMICONDUCTOR DEVICE, DIODE	EA	5
2-7	19		PAHZZ	5961-00-905-6871	152-0061-00	80009	SEMICONDUCTOR DEVICE, DIODE	EA	4
2-7	20		PAHZZ	6240-00-412-5586	ALDT	08806	LAMP, GLOW	EA	2
2-7	21		PAHZZ	5961-00-858-6538	2N5551	04713	TRANSISTOR	EA	2
2-7	22		PAHZZ	5961-00-359-9493	SPS6700	04713	TRANSISTOR	EA	4
2-7	23		PAHZZ	5961-00-892-8706	151-0190-00	80009	TRANSISTOR	EA	2
2-7	24		PAHZZ	5905-00-498-6052	CB2201	01121	RESISTOR, FIXED, COMPOSITION	EA	2
2-7	25		PAHZZ	5905-00-102-5294	CB1015	01121	RESISTOR, FIXED, COMPOSITION	EA	1
2-7	26		PAHZZ	5905-00-913-9415	CB5635	01121	RESISTOR, FIXED, COMPOSITION	EA	1
2-7	27		PAHZZ	5905-00-909-3796	CB4325	01121	RESISTOR, FIXED, COMPOSITION	EA	1
2-7	28		PAHZZ	5905-00-433-1636	CEAT0-4532F	75042	RESISTOR, FIXED, FILM	EA	1
2-7	29		PAHZZ	5905-00-136-7103	CB2045	01121	RESISTOR, FIXED, COMPOSITION	EA	1
2-7	30		PAHZZ	5905-00-116-8554	CB1055	01121	RESISTOR, FIXED, COMPOSITION	EA	1
2-7	31		PAHZZ	5905-00-755-2613	CB1031	01121	RESISTOR, FIXED, COMPOSITION	EA	1
2-7	32		PAHZZ	5905-00-105-7768	CB5615	01121	RESISTOR, FIXED, COMPOSITION	EA	1
2-7	33		PAHZZ		311-1402-00	01121	RESISTOR, VARIABLE, NON WIRE WND	EA	1
2-7	34		PAHZZ		MFF1816D80602B	91637	RESISTOR, FIXED, FILM	EA	2
2-7	35		PAHZZ		MFF1816D10003B	91637	RESISTOR, FIXED, FILM	EA	2
2-7	36		PAHZZ		MFF1816D60202B	91637	RESISTOR, FIXED, FILM	EA	2

SECTION II. R E P A I R P A R T S L I S T								
(1)	(2)	(3)	(4)	(5)	(6)	(7)	(8)	
ILLUSTRATION							QTY.	
(a) FIG. NO.	(b) ITEM NO.	SMR CODE	FEDERAL STOCK NUMBER	PART NUMBER	FSCM	DESCRIPTION USABLE ON CODE	U/M	INC. IN UNIT
2-7	37	PAHZZ		MFF1816D30102B	91637	RESISTOR, FIXED, FILM	EA	2
2-7	38	PAHZZ		3386HM33-503	80294	RESISTOR, VARIABLE, NON WIRE WND	EA	2
2-7	39	PAHZZ		MFF1816D60201B	91637	RESISTOR, FIXED, FILM	EA	6
2-7	40	PAHZZ		MFF1816D12042B	91637	RESISTOR, FIXED, FILM	EA	1
2-7	41	PAHZZ	5905-00-726-5340	CB1011	01121	RESISTOR, FIXED, COMPOSITION	EA	2
2-7	42	PAHZZ		MFF1816D18062B	91637	RESISTOR, FIXED, FILM	EA	1
2-7	43	PAHZZ	5905-00-911-3753	CB4725	01121	RESISTOR, FIXED, COMPOSITION	EA	1
2-7	44	PAHZZ	5905-00-498-6044	CB1051	01121	RESISTOR, FIXED, COMPOSITION	EA	3
2-7	45	PAHZZ	5905-00-114-5339	CB1541	01121	RESISTOR, FIXED, COMPOSITION	EA	2
2-7	46	PAHZZ	5905-00-922-9924	CEAT0-4990F	75042	RESISTOR, FIXED, FILM	EA	1
2-7	47	PAHZZ		CEAT0-6981F	75042	RESISTOR, FIXED, FILM	EA	1
2-7	48	PAHZZ	5905-00-904-5677	CB1025	01121	RESISTOR, FIXED, COMPOSITION	EA	1
2-7	49	PAHZZ	5905-00-909-3966	CB3325	01121	RESISTOR, FIXED, COMPOSITION	EA	1
2-7	50	PAHZZ	5930-00-548-1591	2KBC030000-594	71590	SWITCH, PUSH	EA	1
2-7	51	PAHZZ	5930-00-548-1594	2KBC040000-593	71590	SWITCH, PUSH	EA	1
2-7	52	PAHZZ		352-0331-00	80009	LAMPHOLDER	EA	2
GROUP: 06 CIRCUIT CARD ASSEMBLY /A8/								
2-8	1	PAHZZ	5910-00-903-8336	301-000C0G0220K	72982	CAPACITOR, FIXED, CERAMIC DIEL	EA	6
2-8	2	PAHZZ		TDC475M010EL	90201	CAPACITOR, FIXED, ELECTROLYTIC	EA	21
2-8	3	PAHZZ	5910-00-974-5812	36C600	56289	CAPACITOR, FIXED, CERAMIC DIEL	EA	1
2-8	4	PAHZZ		301-000H3M0100D	72982	CAPACITOR, FIXED, CERAMIC DIEL	EA	2
2-8	5	PAHZZ		301-000Y5D0201K	72982	CAPACITOR, FIXED, CERAMIC DIEL	EA	2
2-8	6	PAHZZ	5910-00-801-1005	20C205A1	56289	CAPACITOR, FIXED, CERAMIC DIEL	EA	24
2-8	7	PAHZZ	5910-00-914-2566	301-000C0H0759D	72982	CAPACITOR, FIXED, CERAMIC DIEL	EA	2
2-8	8	PAHZZ	5910-00-733-5835	301-000C0G0120J	72982	CAPACITOR, FIXED, CERAMIC DIEL	EA	2
2-8	9	PAHZZ		301-000U2M0101M	72982	CAPACITOR, FIXED, CERAMIC DIEL	EA	5
2-8	10	PAHZZ		196D475X0050KA1	56289	CAPACITOR, FIXED, ELECTROLYTIC	EA	1
2-8	11	PAHZZ	5910-00-860-8529	374-001C0G0150K	72982	CAPACITOR, FIXED, CERAMIC DIEL	EA	2
2-8	12	PAHZZ	5910-00-877-8681	301-000X5U0151M	72982	CAPACITOR, FIXED, CERAMIC DIEL	EA	1
2-8	13	PAHZZ		TDC685M006EL	90201	CAPACITOR, FIXED, ELECTROLYTIC	EA	1
2-8	14	PAHZZ		196D105X0035HA1	56289	CAPACITOR, FIXED, ELECTROLYTIC	EA	1
2-8	15	PAHZZ	5910-00-472-6321	301-023C0H0479D	72982	CAPACITOR, FIXED, CERAMIC DIEL	EA	1

(1)		SECTION II.		R E P A I R P A R T S L I S T		(7)	(8)	
ILLUSTRATION		(2)	(3)	(4)	(5)	(6)	QTY.	
(a)	(b)	SMR	FEDERAL	PART	FSCM	DESCRIPTION	U/M	
FIG.	ITEM	CODE	STOCK	NUMBER			INC.	
NO.	NO.		NUMBER			USABLE ON CODE	IN	
							UNIT	
2-8	16	PAHZZ		831-516E102P	72982	CAPACITOR, FIXED, CERAMIC DIEL	EA	3
2-8	17	PAHZZ		308-000C0G0350F	72982	CAPACITOR, FIXED, CERAMIC DIEL	EA	1
2-8	18	PAHZZ	5910-00-318-8766	TCZ33	71590	CAPACITOR, FIXED, CERAMIC DIEL	EA	1
2-8	19	PAHZZ	5910-00-801-3866	308-000C0G0470K	72982	CAPACITOR, FIXED, CERAMIC DIEL	EA	1
2-8	20	PAHZZ	5910-00-676-8678	301-000U2M0820K	72982	CAPACITOR, FIXED, CERAMIC DIEL	EA	1
2-8	21	PAHZZ	5910-00-683-3679	301-000C0H0809D	72982	CAPACITOR, FIXED, CERAMIC DIEL	EA	1
2-8	22	PAHZZ		196D225X0025HA1	56289	CAPACITOR, FIXED, ELECTROLYTIC	EA	5
2-8	23	PAHZZ		831-559E502P	72982	CAPACITOR, FIXED, CERAMIC DIEL	EA	1
2-8	24	PAHZZ	5910-00-667-3891	301-000C0G0150K	72982	CAPACITOR, FIXED, CERAMIC DIEL	EA	1
2-8	25	PAHZZ	5961-00-858-5686	CD12676	07910	SEMICONDUCTOR DEVICE, DIODE	EA	2
2-8	26	PAHZZ		3876	02735	SEMICONDUCTOR DEVICE, DIODE	EA	4
2-8	27	PAHZZ	5961-00-105-7681	CD8220	07910	SEMICONDUCTOR DEVICE, DIODE	EA	36
2-8	28	PAHZZ	6240-01-006-0747	CM2200	71744	LAMP, INCANDESCENT	EA	3
2-8	29	PAHZZ		3-380949-2	00779	CONNECTOR, RECEPTACLE, ELEC	EA	1
2-8	30	PAHZZ	5935-01-012-8987	4-380949-0	00779	CONNECTOR, RECEPTACLE, ELEC	EA	1
2-8	31	PAHZZ		4-380949-2	00779	CONNECTOR, RECEPTACLE, ELEC	EA	1
2-8	32	PAHZZ	5935-00-359-8912	131-1003-00	80009	RECEPTACLE, COAXIAL CABLE	EA	8
2-8	33	PAHZZ	5950-00-534-8107	108-0433-00	80009	COIL, RADIO FREQUENCY	EA	4
2-8	34	PAHZZ	5950-00-479-1621	120-0402-00	80009	TRANSFORMER	EA	1
2-8	35	PAHZZ	5950-00-907-8704	276-0528-00	80009	CORE, ADJUSTABLE TUNING	EA	2
2-8	36	PAHZZ	5961-00-342-1817	151-0367-00	80009	TRANSISTOR	EA	10
2-8	37	PAHZZ	5961-00-780-8368	S24849	07263	TRANSISTOR	EA	8
2-8	38	PAHZZ	5961-00-931-0372	2N3906	04713	TRANSISTOR	EA	6
2-8	39	PAHZZ	5961-00-321-8035	2N4261	04713	TRANSISTOR	EA	4
2-8	40	PAHZZ	5961-00-946-6635	MPS3640	04713	TRANSISTOR	EA	6
2-8	41	PAHZZ	5961-00-892-8706	151-0190-00	80009	TRANSISTOR	EA	5
2-8	42	PAHZZ	5961-00-404-6720	S24848	07263	TRANSISTOR	EA	4
2-8	43	PAHZZ	5961-00-359-9493	SPS6700	04713	TRANSISTOR	EA	1
2-8	44	PAHZZ	5961-00-007-9246	2N2222A	04713	TRANSISTOR	EA	2
2-8	45	PAHZZ	5961-00-350-8299	2N5245	01295	TRANSISTOR	EA	2
2-8	46	PAHZZ	5905-00-133-0440	CB5605	01121	RESISTOR, FIXED, COMPOSITION	EA	3
2-8	47	PAHZZ	5905-00-135-3973	CB2211	01121	RESISTOR, FIXED, COMPOSITION	EA	7
2-8	48	PAHZZ	5905-00-106-1356	CB1521	01121	RESISTOR, FIXED, COMPOSITION	EA	8

(1)		(2)		SECTION II. R E P A I R P A R T S L I S T		(7)	(8)	
ILLUSTRATION		(3)	(4)	(5)	(6)		QTY.	
(a)	(b)	SMR	FEDERAL	PART	FSCM	DESCRIPTION	U/M	
FIG.	ITEM	CODE	STOCK	NUMBER			INC.	
NO.	NO.		NUMBER			USABLE ON CODE	IN	
							UNIT	
2-8	49	PAHZZ	5905-00-104-8368	CB4701	01121	RESISTOR, FIXED, COMPOSITION	EA	4
2-8	50	PAHZZ	5905-00-244-6934	CB8245	01121	RESISTOR, FIXED, COMPOSITION	EA	1
2-8	51	PAHZZ	5905-00-055-7051	CB5145	01121	RESISTOR, FIXED, COMPOSITION	EA	1
2-8	52	PAHZZ	5905-00-498-6062	CB4755	01121	RESISTOR, FIXED, COMPOSITION	EA	1
2-8	53	PAHZZ	5905-00-114-5344	CB1845	01121	RESISTOR, FIXED, COMPOSITION	EA	1
2-8	54	PAHZZ	5905-00-110-0388	CB1041	01121	RESISTOR, FIXED, COMPOSITION	EA	2
2-8	55	PAHZZ	5905-00-106-1357	CB5631	01121	RESISTOR, FIXED, COMPOSITION	EA	2
2-8	56	PAHZZ	5905-00-116-8554	CB1055	01121	RESISTOR, FIXED, COMPOSITION	EA	2
2-8	57	PAHZZ	5905-00-107-0656	CB1001	01121	RESISTOR, FIXED, COMPOSITION	EA	3
2-8	58	PAHZZ	5905-00-726-5340	CB1011	01121	RESISTOR, FIXED, COMPOSITION	EA	8
2-8	59	PAHZZ	5905-00-477-1419	CB1501	01121	RESISTOR, FIXED, COMPOSITION	EA	4
2-8	60	PAHZZ	5905-00-119-8768	CB8211	01121	RESISTOR, FIXED, COMPOSITION	EA	4
2-8	61	PAHZZ	5905-00-989-2843	CB2205	01121	RESISTOR, FIXED, COMPOSITION	EA	4
2-8	62	PAHZZ		CEBT0-6980F	75042	RESISTOR, FIXED, FILM	EA	2
2-8	63	PAHZZ	5905-00-919-5713	CB1225	01121	RESISTOR, FIXED, COMPOSITION	EA	2
2-8	64	PAHZZ		3389FP31-203	80294	RESISTOR, VARIABLE, NON WIRE WND	EA	4
2-8	65	PAHZZ	5905-00-912-7488	CB3025	01121	RESISTOR, FIXED, COMPOSITION	EA	4
2-8	66	PAHZZ	5905-00-136-8405	CB1315	01121	RESISTOR, FIXED, COMPOSITION	EA	2
2-8	67	PAHZZ	5905-00-126-6683	CB3321	01121	RESISTOR, FIXED, COMPOSITION	EA	2
2-8	68	PAHZZ	5905-00-110-7622	CB6821	01121	RESISTOR, FIXED, COMPOSITION	EA	2
2-8	69	PAHZZ	5905-00-141-0743	CB3921	01121	RESISTOR, FIXED, COMPOSITION	EA	2
2-8	70	PAHZZ	5905-00-542-7735	CB2425	01121	RESISTOR, FIXED, COMPOSITION	EA	4
2-8	71	PAHZZ	5905-00-255-3701	BB5605	01121	RESISTOR, FIXED, COMPOSITION	EA	2
2-8	72	PAHZZ		CEAT0-69R80F	75042	RESISTOR, FIXED, FILM	EA	8
2-8	73	PAHZZ		CEBT0-8661F	75042	RESISTOR, FIXED, FILM	EA	4
2-8	74	PAHZZ		CEAT0-40R20F	75042	RESISTOR, FIXED, FILM	EA	2
2-8	75	PAHZZ	5905-00-212-3541	CEAT0-8250F	75042	RESISTOR, FIXED, FILM	EA	2
2-8	76	PAHZZ	5905-00-929-2528	CEAT0-30R10F	75042	RESISTOR, FIXED, FILM	EA	2
2-8	77	PAHZZ	5905-00-758-4869	CEAT0-2101F	75042	RESISTOR, FIXED, FILM	EA	4
2-8	78	PAHZZ		CEAT0-28R00F	75042	RESISTOR, FIXED, FILM	EA	4
2-8	79	PAHZZ	5905-00-131-9773	CEAT0-4871F	75042	RESISTOR, FIXED, FILM	EA	2
2-8	80	PAHZZ	5905-00-430-6273	3389FP31-103	80294	RESISTOR, VARIABLE, NON WIRE WND	EA	2
2-8	81	PAHZZ	5905-00-890-9383	CEAT0-7871F	75042	RESISTOR, FIXED, FILM	EA	2

(1)		(2)		SECTION II. R E P A I R P A R T S L I S T			(7)	(8)
ILLUSTRATION		(3)	(4)	(5)	(6)		QTY.	
(a)	(b)	SMR	FEDERAL	PART	FSCM	DESCRIPTION	U/M	INC.
FIG.	ITEM	CODE	STOCK	NUMBER		USABLE ON CODE		IN
NO.	NO.		NUMBER					UNIT
2-8	82	PAHZZ	5905-00-415-1592	EB1815	01121	RESISTOR, FIXED, COMPOSITION	EA	1
2-8	83	PAHZZ	5905-00-960-0099	CB1005	01121	RESISTOR, FIXED, COMPOSITION	EA	4
2-8	84	PAHZZ	5905-00-138-7343	CEAT0-8660F	75042	RESISTOR, FIXED, FILM	EA	2
2-8	85	PAHZZ	5905-00-909-3796	CB4325	01121	RESISTOR, FIXED, COMPOSITION	EA	2
2-8	86	PAHZZ	5905-00-577-9598	CB1515	01121	RESISTOR, FIXED, COMPOSITION	EA	2
2-8	87	PAHZZ	5905-00-403-3871	CEAT0-3571F	75042	RESISTOR, FIXED, FILM	EA	1
2-8	88	PAHZZ	5905-00-922-9924	CEAT0-4990F	75042	RESISTOR, FIXED, FILM	EA	1
2-8	89	PAHZZ	5905-00-141-0727	EB2015	01121	RESISTOR, FIXED, COMPOSITION	EA	1
2-8	90	PAHZZ	5905-00-498-6052	CB2201	01121	RESISTOR, FIXED, COMPOSITION	EA	5
2-8	91	PAHZZ	5905-00-102-5294	CB1015	01121	RESISTOR, FIXED, COMPOSITION	EA	7
2-8	92	PAHZZ	5905-00-911-3752	CB4715	01121	RESISTOR, FIXED, COMPOSITION	EA	3
2-8	93	PAHZZ	5905-00-909-3965	CB3315	01121	RESISTOR, FIXED, COMPOSITION	EA	2
2-8	94	PAHZZ	5905-00-807-7507	EB1215	01121	RESISTOR, FIXED, COMPOSITION	EA	1
2-8	95	PAHZZ	5905-00-904-5677	CB1025	01121	RESISTOR, FIXED, COMPOSITION	EA	7
2-8	96	PAHZZ	5905-00-484-7865	CEAT0-3241F	75042	RESISTOR, FIXED, FILM	EA	1
2-8	97	PAHZZ	5905-00-922-9920	CEAT0-2001F	75042	RESISTOR, FIXED, FILM	EA	3
2-8	98	PAHZZ	5905-00-755-2613	CB1031	01121	RESISTOR, FIXED, COMPOSITION	EA	2
2-8	99	PAHZZ	5905-00-106-1248	CB1625	01121	RESISTOR, FIXED, COMPOSITION	EA	4
2-8	100	PAHZZ	5905-00-126-6705	CB47G5	01121	RESISTOR, FIXED, COMPOSITION	EA	4
2-8	101	PAHZZ	5905-00-683-2240	CB2215	01121	RESISTOR, FIXED, COMPOSITION	EA	4
2-8	102	PAHZZ	5905-00-089-1548	CEAT0-2002F	75042	RESISTOR, FIXED, FILM	EA	1
2-8	103	PAHZZ	5905-00-911-3753	CB4725	01121	RESISTOR, FIXED, COMPOSITION	EA	5
2-8	104	PAHZZ	5905-00-435-1718	CB2415	01121	RESISTOR, FIXED, COMPOSITION	EA	1
2-8	105	PAHZZ	5905-00-115-8055	CB3931	01121	RESISTOR, FIXED, COMPOSITION	EA	1
2-8	106	PAHZZ	5905-00-959-1202	CB1045	01121	RESISTOR, FIXED, COMPOSITION	EA	3
2-8	107	PAHZZ	5905-00-135-8509	CEAT0-6340F	75042	RESISTOR, FIXED, FILM	EA	1
2-8	108	PAHZZ	5905-00-852-8727	CEAT0-9310F	75042	RESISTOR, FIXED, FILM	EA	1
2-8	109	PAHZZ	5905-00-909-1672	CB27G5	01121	RESISTOR, FIXED, COMPOSITION	EA	2
2-8	110	PAHZZ	5905-00-909-3919	CB2015	01121	RESISTOR, FIXED, COMPOSITION	EA	2
2-8	111	PAHZZ	5905-00-233-5377	CEAT0-8060F	75042	RESISTOR, FIXED, FILM	EA	1
2-8	112	PAHZZ	5905-00-105-9725	CEAT0-1331F	75042	RESISTOR, FIXED, FILM	EA	1
2-8	113	PAHZZ	5905-00-422-5248	CEAT0-7151F	75042	RESISTOR, FIXED, FILM	EA	1
2-8	114	PAHZZ	5905-00-960-0126	CB4735	01121	RESISTOR, FIXED, COMPOSITION	EA	1

(1)		SECTION II.		R E P A I R P A R T S L I S T			(7)	(8)
ILLUSTRATION		(2)	(3)	(4)	(5)	(6)		QTY.
FIG. NO.	(a) (b) ITEM NO.	SMR CODE	FEDERAL STOCK NUMBER	PART NUMBER	FSCM	DESCRIPTION	U/M	INC. IN UNIT
						USABLE ON CODE		
2-8	115	PAHZZ	5905-00-400-8999	CB4305	01121	RESISTOR, FIXED, COMPOSITION	EA	2
2-8	116	PAHZZ	5905-00-905-6277	CB1505	01121	RESISTOR, FIXED, COMPOSITION	EA	2
2-8	117	PAHZZ	5905-00-118-4593	CEBT0-1401F	75042	RESISTOR, FIXED, FILM	EA	1
2-8	118	PAHZZ	5905-00-909-3834	CB5105	01121	RESISTOR, FIXED, COMPOSITION	EA	4
2-8	119	PAHZZ	5905-00-105-7715	CEAT0-6980F	75042	RESISTOR, FIXED, FILM	EA	3
2-8	120	PAHZZ	5905-00-413-2612	CB1605	01121	RESISTOR, FIXED, COMPOSITION	EA	1
2-8	121	PAHZZ		3389FP32-251	80294	RESISTOR, VARIABLE, NON WIRE WND	EA	1
2-8	122	PAHZZ	5905-00-441-7814	CEAT0-4020F	75042	RESISTOR, FIXED, FILM	EA	2
2-8	123	PAHZZ	5905-00-974-6073	CEAT0-2151F	75042	RESISTOR, FIXED, FILM	EA	2
2-8	124	PAHZZ	5905-00-724-5714	CEAT0-1471F	75042	RESISTOR, FIXED, FILM	EA	2
2-8	125	PAHZZ	5905-00-102-5289	CB2025	01121	RESISTOR, FIXED, COMPOSITION	EA	2
2-8	126	PAHZZ	5905-00-326-1400	CEAT0-3741F	75042	RESISTOR, FIXED, FILM	EA	2
2-8	127	PAHZZ	5905-00-109-9848	CEAT0-1501F	75042	RESISTOR, FIXED, FILM	EA	1
2-8	128	PAHZZ	5905-00-470-0463	CEAT0-2870F	75042	RESISTOR, FIXED, FILM	EA	1
2-8	129	PAHZZ	5905-00-802-6730	CB4705	01121	RESISTOR, FIXED, COMPOSITION	EA	1
2-8	130	PAHZZ	5905-00-724-5713	CEAT0-1301F	75042	RESISTOR, FIXED, FILM	EA	1
2-8	131	PAHZZ	5905-00-990-5559	CB1525	01121	RESISTOR, FIXED, COMPOSITION	EA	3
2-8	132	PAHZZ	5905-00-721-0673	CB1511	01121	RESISTOR, FIXED, COMPOSITION	EA	1
2-8	133	PAHZZ	5905-00-577-9679	CB6205	01121	RESISTOR, FIXED, COMPOSITION	EA	3
2-8	134	PAHZZ	5905-00-104-8357	CB6845	01121	RESISTOR, FIXED, COMPOSITION	EA	1
2-8	135	PAHZZ	5905-00-909-3815	CB4745	01121	RESISTOR, FIXED, COMPOSITION	EA	1
2-8	136	PAHZZ	5905-00-904-4409	CEAT0-1002F	75042	RESISTOR, FIXED, FILM	EA	1
2-8	137	PAHZZ	5905-00-922-9925	CEAT0-4991F	75042	RESISTOR, FIXED, FILM	EA	1
2-8	138	PAHZZ	5905-00-102-6001	CEAT0-2261F	75042	RESISTOR, FIXED, FILM	EA	1
2-8	139	PAHZZ	5905-00-974-6081	CEAT0-3831F	75042	RESISTOR, FIXED, FILM	EA	1
2-8	140	PAHZZ	5905-00-194-7894	CB1021	01121	RESISTOR, FIXED, COMPOSITION	EA	1
2-8	141	PAHZZ	5905-00-909-3966	CB3325	01121	RESISTOR, FIXED, COMPOSITION	EA	2
2-8	142	PAHZZ	5905-00-456-4287	CEAT0-5230F	75042	RESISTOR, FIXED, FILM	EA	1
2-8	143	PAHZZ	5905-00-904-4408	CEAT0-1001F	75042	RESISTOR, FIXED, FILM	EA	1
2-8	144	PAHZZ	5905-00-577-9492	CB6815	01121	RESISTOR, FIXED, COMPOSITION	EA	1
2-8	145	PAHZZ		CEAT0-4321F	75042	RESISTOR, FIXED, FILM	EA	1
2-8	146	PAHZZ	5905-00-764-2042	CEAT0-3921F	75042	RESISTOR, FIXED, FILM	EA	1
2-8	147	PAHZZ	5905-00-998-1810	CEAT0-2551F	75042	RESISTOR, FIXED, FILM	EA	1

SECTION II. R E P A I R P A R T S L I S T									
(1)	(2)		(3)	(4)	(5)	(6)	(7)	(8)	
ILLUSTRATION	(a)	(b)	SMR	FEDERAL	PART	FSCM	DESCRIPTION	U/M	QTY.
FIG. NO.	ITEM NO.	CODE	STOCK NUMBER	NUMBER			USABLE ON CODE	INC.	IN UNIT
2-8	148	PAHZZ	5905-00-494-4628	CEAT0-5112F	75042	RESISTOR, FIXED, FILM		EA	1
2-8	149	PAHZZ	5905-00-127-9301	CEAT0-8061F	75042	RESISTOR, FIXED, FILM		EA	1
2-8	150	PAHZZ	5905-00-904-5689	CB1535	01121	RESISTOR, FIXED, COMPOSITION		EA	1
2-8	151	PAHZZ		1D1618	50157	RESISTOR, THERMAL		EA	2
2-8	152	PAHZZ	5930-00-543-2493	105-0400-00	80009	SWITCH ACTUATOR ASSEMBLY		EA	1
2-8	153	PAHZZ	5930-00-543-2492	105-0399-00	80009	SWITCH ACTUATOR ASSEMBLY		EA	2
2-8	154	PAHZZ	5930-00-543-2494	105-0401-00	80009	SWITCH ACTUATOR ASSEMBLY		EA	1
2-8	155	PAHZZ	5962-00-548-2063	155-0032-01	80009	INTEGRATED CIRCUIT		EA	2
2-8	156	PAHZZ	5962-00-378-0348	155-0049-01	80009	INTEGRATED CIRCUIT		EA	1
2-8	157	PAHZZ	5961-00-018-8383	1N756A	07910	SEMICONDUCTOR DEVICE, DIODE		EA	1
2-8	158	PAHZZ		1N4372A	07910	SEMICONDUCTOR DEVICE, DIODE		EA	2
2-8	159	PAHZZ	5961-00-232-3297	69-6584	81483	SEMICONDUCTOR DEVICE, DIODE		EA	1
2-8	160	XBHZZ		200-0945-00	80009	COVER HALF, TRANSISTOR		EA	2
2-8	161	XBHZZ		200-0945-01	80009	COVER HALF, TRANSISTOR		EA	2
2-8	162	XBHZZ		211-0062-00	80009	SCREW, MACHINE		EA	2
2-8	163	PAHZZ		352-0331-00	80009	LAMPHOLDER		EA	3
GROUP: 07 CIRCUIT CARD ASSEMBLY /A9/									
2-9	1	PAHZZ	5910-00-192-6726	301-000X5P0331K	72982	CAPACITOR, FIXED, CERAMIC DIELECTRIC		EA	2
2-9	2	PAHZZ	5910-00-974-5812	36C600	56289	CAPACITOR, FIXED, CERAMIC DIELECTRIC		EA	1
2-9	3	PAHZZ	5910-00-801-3866	308-000C0G0470K	72982	CAPACITOR, FIXED, CERAMIC DIELECTRIC		EA	2
2-9	4	PAHZZ		196D225X0025HA1	56289	CAPACITOR, FIXED, ELECTROLYTIC		EA	8
2-9	5	PAHZZ		196D475X0050KA1	56289	CAPACITOR, FIXED, ELECTROLYTIC		EA	2
2-9	6	PAHZZ		301-000X5U0471M	72982	CAPACITOR, FIXED, CERAMIC DIELECTRIC		EA	1
2-9	7	PAHZZ	5910-00-667-3891	301-000C0G0150K	72982	CAPACITOR, FIXED, CERAMIC DIELECTRIC		EA	1
2-9	8	PAHZZ		196D105X0035HA1	56289	CAPACITOR, FIXED, ELECTROLYTIC		EA	3
2-9	9	PAHZZ		831-516E102P	72982	CAPACITOR, FIXED, CERAMIC DIELECTRIC		EA	3
2-9	10	PAHZZ		TDC475M010EL	90201	CAPACITOR, FIXED, ELECTROLYTIC		EA	2
2-9	11	PAHZZ	5910-00-947-9500	301-050C0G0210J	72982	CAPACITOR, FIXED, CERAMIC DIELECTRIC		EA	1
2-9	12	PAHZZ		301-000C0H0629C	72982	CAPACITOR, FIXED, CERAMIC DIELECTRIC		EA	1
2-9	13	PAHZZ		8111-500C0H0709J	72982	CAPACITOR, FIXED, CERAMIC DIELECTRIC		EA	1
2-9	14	PAHZZ	5910-00-417-4109	187-0103-055	74970	CAPACITOR, VARIABLE, AIR DIELECTRIC		EA	1
2-9	15	PAHZZ	5910-00-801-1005	20C205A1	56289	CAPACITOR, FIXED, CERAMIC DIELECTRIC		EA	3

SECTION II. R E P A I R P A R T S L I S T								
(1)	(2)	(3)	(4)	(5)	(6)	(7)	(8)	
ILLUSTRATION							QTY.	
(a)	(b)	SMR	FEDERAL	PART	FSCM	DESCRIPTION	U/M	INC.
FIG.	ITEM	CODE	STOCK	NUMBER				IN
NO.	NO.		NUMBER			USABLE ON CODE		UNIT
2-9	16	PAHZZ	5910-00-917-1672	301-000U2J0680K	72982	CAPACITOR, FIXED, CERAMIC DIEL	EA	1
2-9	17	PAHZZ	5910-00-551-9377	D155F3750F0	00853	CAPACITOR, FIXED, CERAMIC DIEL	EA	1
2-9	18	PAHZZ	5910-00-226-0475	301-000C0J0279C	72982	CAPACITOR, FIXED, CERAMIC DIEL	EA	1
2-9	19	PAHZZ		273C20	56289	CAPACITOR, FIXED, CERAMIC DIEL	EA	4
2-9	20	PAHZZ		801-547B821J	72982	CAPACITOR, FIXED, CERAMIC DIEL	EA	2
2-9	21	PAHZZ		8131-050651104M	72982	CAPACITOR, FIXED, CERAMIC DIEL	EA	1
2-9	22	PAHZZ		D15-5E151F0	00853	CAPACITOR, FIXED, MICA DIEL	EA	1
2-9	23	PAHZZ	5910-00-252-3875	T50417-6	72136	CAPACITOR, VARIABLE, MICA DIEL	EA	1
2-9	24	PAHZZ		8131N303E103P	72982	CAPACITOR, FIXED, CERAMIC DIEL	EA	6
2-9	25	PAHZZ		D15-1E131F0	00853	CAPACITOR, FIXED, MICA DIEL	EA	2
2-9	26	PAHZZ		187-0906-035	74970	CAPACITOR, VARIABLE, AIR DIEL	EA	2
2-9	27	PAHZZ		TDC106M025FL	90201	CAPACITOR, FIXED, ELECTROLYTIC	EA	6
2-9	28	PAHZZ		845-534E303Z	72982	CAPACITOR, FIXED, CERAMIC DIEL	EA	2
2-9	29	PAHZZ		196D275X0050JAL	56289	CAPACITOR, FIXED, ELECTROLYTIC	EA	1
2-9	30	PAHZZ		196D104X0050HAL	56289	CAPACITOR, FIXED, ELECTROLYTIC	EA	1
2-9	31	PAHZZ	5910-00-837-9326	150D476X9035S2	56289	CAPACITOR, FIXED, ELECTROLYTIC	EA	1
2-9	32	PAHZZ	5910-00-812-9139	3878-012Z5U0103Z	72982	CAPACITOR, FIXED, CERAMIC DIEL	EA	1
2-9	33	PAHZZ	5910-00-074-4398	45C10A1	56289	CAPACITOR, FIXED, CERAMIC DIEL	EA	3
2-9	34	PAHZZ		811-546E103Z	72982	CAPACITOR, FIXED, CERAMIC DIEL	EA	2
2-9	35	PAHZZ	5910-00-938-4696	20C114A8	56289	CAPACITOR, FIXED, CERAMIC DIEL	EA	2
2-9	36	PAHZZ	5910-00-932-9453	530-002	72982	CAPACITOR, VARIABLE, PLSTC DIEL	EA	1
2-9	37	PAHZZ	5910-00-943-0153	274C10	56289	CAPACITOR, FIXED, CERAMIC DIEL	EA	2
2-9	38	PAHZZ		301-000C0K0109C	72982	CAPACITOR, FIXED, CERAMIC DIEL	EA	1
2-9	39	PAHZZ		430P522	56289	CAPACITOR, FIXED, PLASTIC DIEL	EA	3
2-9	40	PAHZZ		8131-100651104Z	72982	CAPACITOR, FIXED, CERAMIC DIEL	EA	2
2-9	41	PAHZZ	5910-00-896-7636	30D105F150BA4	56289	CAPACITOR, FIXED, ELECTROLYTIC	EA	1
2-9	42	PAHZZ		831-559E502P	72982	CAPACITOR, FIXED, CERAMIC DIEL	EA	3
2-9	43	PAHZZ		20-36095	90201	CAPACITOR, FIXED, ELECTROLYTIC	EA	1
2-9	44	PAHZZ		20-36096	90201	CAPACITOR, FIXED, ELECTROLYTIC	EA	1
2-9	45	PAHZZ		855-547E203Z	72982	CAPACITOR, FIXED, CERAMIC DIEL	EA	2
2-9	46	PAHZZ	5910-00-548-1046	20-36094	90201	CAPACITOR, FIXED, ELECTROLYTIC	EA	2
2-9	47	PAHZZ		20-36043	90201	CAPACITOR, FIXED, ELECTROLYTIC	EA	1
2-9	48	PAHZZ		196D336X0010KA1	56289	CAPACITOR, FIXED, ELECTROLYTIC	EA	2

(1)		(2)		SECTION II. R E P A I R P A R T S L I S T		(7)	(8)	
ILLUSTRATION		(3)	(4)	(5)	(6)		QTY.	
(a)	(b)	SMR	FEDERAL	PART	FSCM	DESCRIPTION	U/M	INC.
FIG.	ITEM	CODE	STOCK	NUMBER				IN
NO.	NO.		NUMBER			USABLE ON CODE		UNIT
2-9	49	PAHZZ	5910-00-546-3282	68D10490	56289	CAPACITOR, FIXED, ELECTROLYTIC	EA	1
2-9	50	PAHZZ	5910-01-013-1436	301-000X5P0391K	72982	CAPACITOR, FIXED, CERAMIC DIELECTRIC	EA	1
2-9	51	PAHZZ		64F22AA683	01002	CAPACITOR, FIXED, PLASTIC DIELECTRIC	EA	1
2-9	52	PAHZZ		TDC157M006CL	90201	CAPACITOR, FIXED, ELECTROLYTIC	EA	1
2-9	53	PAHZZ	5910-00-050-8329	308-000C0G0270K	72982	CAPACITOR, FIXED, CERAMIC DIELECTRIC	EA	1
2-9	54	PAHZZ	5961-00-105-7681	CD8220	07910	SEMICONDUCTOR DEVICE, DIODE	EA	59
2-9	55	PAHZZ		SSD2405	04713	SEMICONDUCTOR DEVICE, DIODE	EA	1
2-9	56	PAHZZ	5961-00-479-7329	A1108	01295	SEMICONDUCTOR DEVICE, DIODE	EA	6
2-9	57	PAHZZ	5961-00-350-8371	FDH6012	07263	SEMICONDUCTOR DEVICE, DIODE	EA	2
2-9	58	PAHZZ	5961-00-328-4039	SA3282	14099	SEMICONDUCTOR DEVICE, DIODE	EA	2
2-9	59	PAHZZ	5961-00-879-7531	152-0107-00	80009	SEMICONDUCTOR DEVICE, DIODE	EA	4
2-9	60	PAHZZ	5961-00-923-9773	FD7003	13715	SEMICONDUCTOR DEVICE, DIODE	EA	3
2-9	61	PAHZZ	5961-00-905-6871	152-0061-00	80009	SEMICONDUCTOR DEVICE, DIODE	EA	6
2-9	62	PAHZZ	5961-00-131-1196	NDP341	12969	SEMICONDUCTOR DEVICE, DIODE	EA	2
2-9	63	PAHZZ	5961-00-325-8453	KBP02-8	14936	SEMICONDUCTOR DEVICE, DIODE	EA	3
2-9	64	PAHZZ	5961-00-883-4798	1N3194	02735	SEMICONDUCTOR DEVICE, DIODE	EA	6
2-9	65	PAHZZ	5961-00-410-5439	MDA960-1	04713	SEMICONDUCTOR DEVICE, DIODE	EA	1
2-9	66	PAHZZ	5961-00-166-9966	MDA960-3	04713	SEMICONDUCTOR DEVICE, DIODE	EA	1
2-9	67	PAHZZ		NE2TA1AT	08806	LAMP, GLOW	EA	2
2-9	68	PAHZZ	5920-00-280-9528	AGC1 1-2	71400	FUSE, CARTRIDGE	EA	1
2-9	70	PAHZZ	5935-01-012-8987	4-380949-0	00779	CONNECTOR, RECEPTACLE, ELECTRIC	EA	2
2-9	71	PAHZZ		4-380949-2	00779	CONNECTOR, RECEPTACLE, ELECTRIC	EA	1
2-9	72	PAHZZ	5935-00-359-8912	131-1003-00	80009	RECEPTACLE, COAXIAL CABLE	EA	4
2-9	73	PAHZZ		GB831A22	24211	RELAY, REED	EA	1
2-9	74	PAHZZ		108-0750-00	80009	COIL, RADIO FREQUENCY	EA	1
2-9	75	PAHZZ	5950-00-230-8390	120-0407-00	80009	TRANSFORMER	EA	1
2-9	76	PAHZZ	5950-00-860-7800	70F276A1	76493	COIL, FIXED, RADIO FREQUENCY	EA	1
2-9	77	PAHZZ		114-0278-00	80009	COIL, RADIO FREQUENCY	EA	1
2-9	78	PAHZZ	5950-00-417-3838	108-0245-00	80009	COIL, RADIO FREQUENCY	EA	6
2-9	79	PAHZZ	5950-00-790-3703	108-0422-00	80009	COIL, RADIO FREQUENCY	EA	1
2-9	80	PAHZZ	5950-00-472-0357	108-0440-00	80009	COIL, RADIO FREQUENCY	EA	1
2-9	81	PAHZZ	5950-00-003-4691	108-0537-00	80009	COIL, RADIO FREQUENCY	EA	2

(1)		(2)		SECTION II. R E P A I R P A R T S L I S T			(7)	(8)
ILLUSTRATION		(3)	(4)	(5)	(6)		QTY.	
(a)	(b)	SMR	FEDERAL	PART	FSCM	DESCRIPTION	U/M	INC.
FIG.	ITEM	CODE	STOCK	NUMBER				IN
NO.	NO.		NUMBER			USABLE ON CODE		UNIT
2-9	82	PAHZZ	5961-00-946-6635	MPS3640	04713	TRANSISTOR	EA	4
2-9	83	PAHZZ	5961-00-472-0363	TE23652	07910	TRANSISTOR	EA	2
2-9	84	PAHZZ		NS7410	12040	TRANSISTOR	EA	2
2-9	85	PAHZZ	5961-00-358-8299	SBA8129	01295	TRANSISTOR	EA	3
2-9	86	PAHZZ	5961-00-923-9775	S006075	07263	TRANSISTOR	EA	5
2-9	87	PAHZZ		FD1551	21845	TRANSISTOR	EA	1
2-9	88	PAHZZ	5961-00-892-8706	151-0190-00	80009	TRANSISTOR	EA	7
2-9	89	PAHZZ	5961-00-404-6720	S24848	07263	TRANSISTOR	EA	3
2-9	90	PAHZZ	5961-00-931-0372	2N3906	04713	TRANSISTOR	EA	12
2-9	91	PAHZZ	5961-00-342-1817	151-0367-00	80009	TRANSISTOR	EA	3
2-9	92	PAHZZ	5961-00-007-9246	2N2222A	04713	TRANSISTOR	EA	8
2-9	93	PAHZZ	5961-00-883-6566	A485	73445	TRANSISTOR	EA	2
2-9	94	PAHZZ	5961-00-593-8065	151-0325-00	80009	TRANSISTOR	EA	4
2-9	95	PAHZZ	5961-00-896-6038	ST30032	03877	TRANSISTOR	EA	2
2-9	96	PAHZZ		1-4M3-0AZ10	04713	TRANSISTOR	EA	2
2-9	97	PAHZZ	5961-00-050-2964	2N2484	07263	TRANSISTOR	EA	1
2-9	98	PAHZZ	5961-00-477-7364	2N2907A	04713	TRANSISTOR	EA	1
2-9	99	PAHZZ	5961-00-498-2093	35495	02735	TRANSISTOR	EA	1
2-9	100	PAHZZ	5961-00-553-8948	S37881	07263	TRANSISTOR	EA	1
2-9	101	PAHZZ	5961-00-477-7813	S37880	07263	TRANSISTOR	EA	1
2-9	102	PAHZZ	5961-00-858-6538	2N5551	04713	TRANSISTOR	EA	3
2-9	103	PAHZZ	5961-00-448-6717	2N5859	04713	TRANSISTOR	EA	1
2-9	104	PAHZZ	5961-00-554-9442	SS8065	04713	TRANSISTOR	EA	1
2-9	105	PAHZZ	5961-00-246-2427	2N4249	07263	TRANSISTOR	EA	2
2-9	106	PAHZZ	5961-00-931-8250	SKB3334	01295	TRANSISTOR	EA	1
2-9	107	PAHZZ	5905-00-974-6073	CEAT0-2151F	75042	RESISTOR, FIXED, FILM	EA	2
2-9	108	PAHZZ	5905-00-441-7814	CEAT0-4020F	75042	RESISTOR, FIXED, FILM	EA	2
2-9	109	PAHZZ	5905-00-683-2240	CB2215	01121	RESISTOR, FIXED, COMPOSITION	EA	3
2-9	110	PAHZZ	5905-00-139-2256	CEAT0-5490F	75042	RESISTOR, FIXED, FILM	EA	1
2-9	111	PAHZZ	5905-00-126-6705	CB47G5	01121	RESISTOR, FIXED, COMPOSITION	EA	3
2-9	112	PAHZZ	5905-00-482-0705	CEAT0-6041F	75042	RESISTOR, FIXED, FILM	EA	3
2-9	113	PAHZZ	5905-00-904-4409	CEAT0-1002F	75042	RESISTOR, FIXED, FILM	EA	1
2-9	114	PAHZZ	5905-00-433-7380	CEAT0-1132F	75042	RESISTOR, FIXED, FILM	EA	1

(1)		(2)		SECTION II. R E P A I R P A R T S		L I S T		(7)	(8)
ILLUSTRATION		(3)	(4)	(5)	(6)				QTY.
(a)	(b)	SMR	FEDERAL	PART	FSCM	DESCRIPTION		U/M	INC.
FIG.	ITEM	CODE	STOCK	NUMBER					IN
NO.	NO.		NUMBER			USABLE ON CODE			UNIT
2-9	115	PAHZZ	5905-00-153-1967	CEAT0-1911F	75042	RESISTOR, FIXED, FILM		EA	1
2-9	116	PAHZZ	5905-00-994-8474	CEAT0-1822F	75042	RESISTOR, FIXED, FILM		EA	1
2-9	117	PAHZZ		CEAT0-5111F	75042	RESISTOR, FIXED, FILM		EA	1
2-9	118	PAHZZ	5905-00-107-0656	CB1001	01121	RESISTOR, FIXED, COMPOSITION		EA	4
2-9	119	PAHZZ		CECT0-2261F	75042	RESISTOR, FIXED, FILM		EA	1
2-9	120	PAHZZ	5905-00-911-3752	CB4715	01121	RESISTOR, FIXED, COMPOSITION		EA	3
2-9	121	PAHZZ	5905-00-498-6052	CB2201	01121	RESISTOR, FIXED, COMPOSITION		EA	1
2-9	122	PAHZZ	5905-00-905-6279	CB1825	01121	RESISTOR, FIXED, COMPOSITION		EA	5
2-9	123	PAHZZ	5905-00-141-1165	EB6825	01121	RESISTOR, FIXED, COMPOSITION		EA	3
2-9	124	PAHZZ	5905-00-574-2172	CEAT0-1821F	75042	RESISTOR, FIXED, FILM		EA	3
2-9	125	PAHZZ	5905-00-904-4408	CEAT0-1001F	75042	RESISTOR, FIXED, FILM		EA	9
2-9	126	PAHZZ	5905-00-484-7856	CEAT0-2941F	75042	RESISTOR, FIXED, FILM		EA	1
2-9	127	PAHZZ	5905-00-106-1278	CB1231	01121	RESISTOR, FIXED, COMPOSITION		EA	1
2-9	128	PAHZZ	5905-00-141-0743	CB3921	01121	RESISTOR, FIXED, COMPOSITION		EA	2
2-9	129	PAHZZ	5905-00-194-7894	CB1021	01121	RESISTOR, FIXED, COMPOSITION		EA	2
2-9	130	PAHZZ	5905-00-069-2402	CEAT0-3242F	75042	RESISTOR, FIXED, FILM		EA	1
2-9	131	PAHZZ		CEAT0-6981F	75042	RESISTOR, FIXED, FILM		EA	1
2-9	132	PAHZZ		3389FP31-252	80294	RESISTOR, VARIABLE, NON WIRE WND		EA	3
2-9	133	PAHZZ	5905-00-441-7808	CEAT0-1071F	75042	RESISTOR, FIXED, FILM		EA	1
2-9	134	PAHZZ		3389FP31-102	80294	RESISTOR, VARIABLE, NON WIRE WND		EA	1
2-9	135	PAHZZ	5905-00-904-4404	CEAT0-4751F	75042	RESISTOR, FIXED, FILM		EA	1
2-9	136	PAHZZ	5905-00-904-5689	CB1535	01121	RESISTOR, FIXED, COMPOSITION		EA	2
2-9	137	PAHZZ	5905-00-974-6079	CEAT0-3160F	75042	RESISTOR, FIXED, FILM		EA	3
2-9	138	PAHZZ	5905-00-448-9367	CEAT0-3740F	75042	RESISTOR, FIXED, FILM		EA	1
2-9	139	PAHZZ	0000-00-021-6494	CEAT0-2491F	75042	RESISTOR, FIXED, FILM		EA	2
2-9	140	PAHZZ		CEAT0-1741F	75042	RESISTOR, FIXED, FILM		EA	1
2-9	141	PAHZZ	5905-00-989-2843	CB2205	01121	RESISTOR, FIXED, COMPOSITION		EA	3
2-9	142	PAHZZ	5905-00-904-4410	CEAT0-3011F	75042	RESISTOR, FIXED, FILM		EA	2
2-9	143	PAHZZ	5905-00-922-9925	CEAT0-4991F	75042	RESISTOR, FIXED, FILM		EA	4
2-9	144	PAHZZ		3389FP31-101	80294	RESISTOR, VARIABLE, NON WIRE WND		EA	1
2-9	145	PAHZZ	5905-00-105-7717	CEAT0-7870F	75042	RESISTOR, FIXED, FILM		EA	1
2-9	146	PAHZZ	5905-00-105-7712	CEAT0-1131F	75042	RESISTOR, FIXED, FILM		EA	1
2-9	147	PAHZZ	5905-00-909-3953	CB2725	01121	RESISTOR, FIXED, COMPOSITION		EA	3

(1)		(2)		SECTION II.		R E P A I R P A R T S L I S T		(7)	(8)
ILLUSTRATION		(3)	(4)	(5)	(6)			QTY.	
(a)	(b)	SMR	FEDERAL	PART	FSCM	DESCRIPTION	U/M	INC.	
FIG.	ITEM	CODE	STOCK	NUMBER				IN	
NO.	NO.		NUMBER			USABLE ON CODE		UNIT	
2-9	148	PAHZZ	5905-00-909-3885	CB1035	01121	RESISTOR, FIXED, COMPOSITION	EA	3	
2-9	149	PAHZZ	5905-00-960-0099	CB1005	01121	RESISTOR, FIXED, COMPOSITION	EA	5	
2-9	150	PAHZZ	5905-00-911-3753	CB4725	01121	RESISTOR, FIXED, COMPOSITION	EA	3	
2-9	151	PAHZZ	5905-00-430-5566	CEAT0-9531F	75042	RESISTOR, FIXED, FILM	EA	3	
2-9	152	PAHZZ	5905-00-683-2236	CB3915	01121	RESISTOR, FIXED, COMPOSITION	EA	1	
2-9	153	PAHZZ	5905-00-212-3537	CEAT0-4752F	75042	RESISTOR, FIXED, FILM	EA	2	
2-9	154	PAHZZ	5905-00-691-0195	CB5625	01121	RESISTOR, FIXED, COMPOSITION	EA	1	
2-9	155	PAHZZ	5905-00-726-5340	CB1011	01121	RESISTOR, FIXED, COMPOSITION	EA	2	
2-9	156	PAHZZ	5905-00-755-2613	CB1031	01121	RESISTOR, FIXED, COMPOSITION	EA	6	
2-9	157	PAHZZ	5905-00-126-6683	CB3321	01121	RESISTOR, FIXED, COMPOSITION	EA	2	
2-9	158	PAHZZ	5905-00-911-3758	CB6805	01121	RESISTOR, FIXED, COMPOSITION	EA	1	
2-9	159	PAHZZ	5905-00-577-9459	CB3925	01121	RESISTOR, FIXED, COMPOSITION	EA	1	
2-9	160	PAHZZ	5905-00-909-3966	CB3325	01121	RESISTOR, FIXED, COMPOSITION	EA	3	
2-9	161	PAHZZ		CEAT0-2003F	75042	RESISTOR, FIXED, FILM	EA	1	
2-9	162	PAHZZ	5905-00-915-3152	CB3305	01121	RESISTOR, FIXED, COMPOSITION	EA	1	
2-9	163	PAHZZ	5905-00-212-3541	CEAT0-8250F	75042	RESISTOR, FIXED, FILM	EA	1	
2-9	164	PAHZZ	5905-00-994-8457	CEAT0-1101F	75042	RESISTOR, FIXED, FILM	EA	1	
2-9	165	PAHZZ		CEAT0-3480F	75042	RESISTOR, FIXED, FILM	EA	1	
2-9	166	PAHZZ	5905-00-922-9920	CEAT0-2001F	75042	RESISTOR, FIXED, FILM	EA	1	
2-9	167	PAHZZ	5905-00-153-4436	CEAT0-1431F	75042	RESISTOR, FIXED, FILM	EA	1	
2-9	168	PAHZZ	5905-00-904-5677	CB1025	01121	RESISTOR, FIXED, COMPOSITION	EA	9	
2-9	169	PAHZZ		CEAT0-49R90F	75042	RESISTOR, FIXED, FILM	EA	1	
2-9	170	PAHZZ		3389FP32-251	80294	RESISTOR, VARIABLE, NON WIRE WND	EA	1	
2-9	171	PAHZZ	5905-00-909-3834	CB5105	01121	RESISTOR, FIXED, COMPOSITION	EA	1	
2-9	172	PAHZZ		MFF1816D165R0B	91637	RESISTOR, FIXED, FILM	EA	2	
2-9	173	PAHZZ		MFF1816D14850B	91637	RESISTOR, FIXED, FILM	EA	1	
2-9	174	PAHZZ	5905-00-909-3919	CB2015	01121	RESISTOR, FIXED, COMPOSITION	EA	3	
2-9	175	PAHZZ		CEAT0-1581F	75042	RESISTOR, FIXED, FILM	EA	1	
2-9	176	PAHZZ	5905-00-430-6557	CEAT0-1302F	75042	RESISTOR, FIXED, FILM	EA	1	
2-9	177	PAHZZ	5905-00-998-1796	CEAT0-2000F	75042	RESISTOR, FIXED, FILM	EA	1	
2-9	178	PAHZZ	5905-00-909-3954	CB3035	01121	RESISTOR, FIXED, COMPOSITION	EA	1	
2-9	179	PAHZZ	5905-00-122-0004	CB4335	01121	RESISTOR, FIXED, COMPOSITION	EA	2	
2-9	180	PAHZZ	5905-00-104-8370	CB3615	01121	RESISTOR, FIXED, COMPOSITION	EA	1	

(1)		(2)		SECTION II. R E P A I R P A R T S L I S T			(7)	(8)
ILLUSTRATION		(3)	(4)	(5)	(6)		QTY.	
(a)	(b)	SMR	FEDERAL	PART	FSCM	DESCRIPTION	U/M	INC.
FIG.	ITEM	CODE	STOCK	NUMBER		USABLE ON CODE		IN
NO.	NO.		NUMBER					UNIT
2-9	181	PAHZZ	5905-00-893-1287	CEAT0-2430F	75042	RESISTOR, FIXED, FILM	EA	2
2-9	182	PAHZZ	5905-00-458-9294	CEAT0-1300F	75042	RESISTOR, FIXED, FILM	EA	1
2-9	183	PAHZZ	5905-00-402-1270	CEAT0-28R7F	75042	RESISTOR, FIXED, FILM	EA	2
2-9	184	PAHZZ		3389FP31-203	80294	RESISTOR, VARIABLE, NON WIRE WND	EA	2
2-9	185	PAHZZ	5905-00-911-3815	CB2735	01121	RESISTOR, FIXED, COMPOSITION	EA	2
2-9	186	PAHZZ	5905-00-577-9598	CB1515	01121	RESISTOR, FIXED, COMPOSITION	EA	1
2-9	187	PAHZZ	5905-00-766-9392	CB4315	01121	RESISTOR, FIXED, COMPOSITION	EA	1
2-9	188	PAHZZ	5905-00-893-1290	CEAT0-1000F	75042	RESISTOR, FIXED, FILM	EA	1
2-9	189	PAHZZ	5905-00-922-9924	CEAT0-4990F	75042	RESISTOR, FIXED, FILM	EA	1
2-9	190	PAHZZ	5905-00-119-8812	CB1215	01121	RESISTOR, FIXED, COMPOSITION	EA	2
2-9	191	PAHZZ	5905-00-021-6496	CEAT0-3320F	75042	RESISTOR, FIXED, FILM	EA	2
2-9	192	PAHZZ	5905-00-756-6460	CEAT0-1240F	75042	RESISTOR, FIXED, FILM	EA	1
2-9	193	PAHZZ		62PT342-0	73138	RESISTOR, VARIABLE, NON WIRE WND	EA	3
2-9	194	PAHZZ	5905-00-105-7714	CEAT0-4420F	75042	RESISTOR, FIXED, FILM	EA	2
2-9	195	PAHZZ	5905-00-577-9461	CB2235	01121	RESISTOR, FIXED, COMPOSITION	EA	1
2-9	196	PAHZZ	5905-00-136-3890	CB5135	01121	RESISTOR, FIXED, COMPOSITION	EA	1
2-9	197	PAHZZ	5905-00-111-1686	CB1615	01121	RESISTOR, FIXED, COMPOSITION	EA	1
2-9	198	PAHZZ	5905-00-828-0404	CEAT0-4220F	75042	RESISTOR, FIXED, FILM	EA	3
2-9	199	PAHZZ	5905-00-577-9466	CB7515	01121	RESISTOR, FIXED, COMPOSITION	EA	2
2-9	200	PAHZZ	5905-00-118-7913	CEAT0-2260F	75042	RESISTOR, FIXED, FILM	EA	1
2-9	201	PAHZZ	5905-00-105-7716	CEAT0-7680F	75042	RESISTOR, FIXED, FILM	EA	1
2-9	202	PAHZZ	5905-00-420-8532	CEAT0-4750F	75042	RESISTOR, FIXED, FILM	EA	1
2-9	203	PAHZZ	5905-00-917-0576	CEAT0-1500F	75042	RESISTOR, FIXED, FILM	EA	1
2-9	204	PAHZZ	5905-00-201-6945	CEAT0-2671F	75042	RESISTOR, FIXED, FILM	EA	1
2-9	205	PAHZZ	5905-00-788-0302	CEAT0-1621F	75042	RESISTOR, FIXED, FILM	EA	1
2-9	206	PAHZZ	5905-00-724-5716	CEAT0-1780F	75042	RESISTOR, FIXED, FILM	EA	1
2-9	207	PAHZZ	5905-00-974-6083	CEAT0-3830F	75042	RESISTOR, FIXED, FILM	EA	1
2-9	208	PAHZZ	5905-00-006-5923	BB6215	01121	RESISTOR, FIXED, COMPOSITION	EA	2
2-9	209	PAHZZ	5905-00-484-7475	CEAT0-1003F	75042	RESISTOR, FIXED, FILM	EA	3
2-9	210	PAHZZ	5905-00-994-8518	CEAT0-6192F	75042	RESISTOR, FIXED, FILM	EA	1
2-9	211	PAHZZ	5905-00-153-4435	CEAT0-1241F	75042	RESISTOR, FIXED, FILM	EA	1
2-9	212	PAHZZ		CEAT0-1022F	75042	RESISTOR, FIXED, FILM	EA	1
2-9	213	PAHZZ	5905-00-102-5294	CB1015	01121	RESISTOR, FIXED, COMPOSITION	EA	1

(1)		SECTION II.		R E P A I R P A R T S L I S T			(7)	(8)
ILLUSTRATION		(2)	(3)	(4)	(5)	(6)		QTY.
(a)	(b)	SMR	FEDERAL	PART	FSCM	DESCRIPTION	U/M	INC.
FIG.	ITEM	CODE	STOCK	NUMBER				IN
NO.	NO.		NUMBER			USABLE ON CODE		UNIT
2-9	214	PAHZZ	5905-00-960-0126	CB4735	01121	RESISTOR, FIXED, COMPOSITION	EA	2
2-9	215	PAHZZ	5905-00-106-9356	CB2035	01121	RESISTOR, FIXED, COMPOSITION	EA	2
2-9	216	PAHZZ	5905-00-485-4648	CB2445	01121	RESISTOR, FIXED, COMPOSITION	EA	1
2-9	217	PAHZZ	5905-00-989-1969	CB8225	01121	RESISTOR, FIXED, COMPOSITION	EA	2
2-9	218	PAHZZ	5905-00-989-7943	CB1235	01121	RESISTOR, FIXED, COMPOSITION	EA	1
2-9	219	PAHZZ	5905-00-716-4852	CB6835	01121	RESISTOR, FIXED, COMPOSITION	EA	1
2-9	220	PAHZZ	5905-00-542-7735	CB2425	01121	RESISTOR, FIXED, COMPOSITION	EA	1
2-9	221	PAHZZ	5905-00-118-7914	CEAT0-2492F	75042	RESISTOR, FIXED, FILM	EA	1
2-9	222	PAHZZ	5905-00-141-0717	CB4731	01121	RESISTOR, FIXED, COMPOSITION	EA	1
2-9	223	PAHZZ	5905-00-809-8029	CB4721	01121	RESISTOR, FIXED, COMPOSITION	EA	1
2-9	224	PAHZZ	5905-00-118-7915	CEAT0-2612F	75042	RESISTOR, FIXED, FILM	EA	1
2-9	225	PAHZZ	5905-00-115-3562	CB3945	01121	RESISTOR, FIXED, COMPOSITION	EA	1
2-9	226	PAHZZ	5905-00-497-5613	CB1061	01121	RESISTOR, FIXED, COMPOSITION	EA	1
2-9	227	PAHZZ	5905-00-951-9633	EB1535	01121	RESISTOR, FIXED, COMPOSITION	EA	1
2-9	228	PAHZZ		12M701	01121	RESISTOR, VARIABLE, NON WIRE WND	EA	1
2-9	229	PAHZZ	5905-00-118-7909	CEAT0-1371F	75042	RESISTOR, FIXED, FILM	EA	2
2-9	230	PAHZZ	5905-00-135-8509	CEAT0-6340F	75042	RESISTOR, FIXED, FILM	EA	1
2-9	231	PAHZZ	5905-00-433-7452	CEAT0-1740F	75042	RESISTOR, FIXED, FILM	EA	1
2-9	232	PAHZZ	5905-00-763-3932	CEBT0-1101F	75042	RESISTOR, FIXED, FILM	EA	1
2-9	233	PAHZZ	5905-00-909-3965	CB3315	01121	RESISTOR, FIXED, COMPOSITION	EA	3
2-9	234	PAHZZ		CEAT0-2212F	75042	RESISTOR, FIXED, FILM	EA	1
2-9	235	PAHZZ	5905-00-577-9455	CB6825	01121	RESISTOR, FIXED, COMPOSITION	EA	2
2-9	236	PAHZZ	5905-00-485-4554	CB9115	01121	RESISTOR, FIXED, COMPOSITION	EA	1
2-9	237	PAHZZ	5905-00-989-5410	EB7525	01121	RESISTOR, FIXED, COMPOSITION	EA	2
2-9	238	PAHZZ	5905-00-195-6758	EB2731	01121	RESISTOR, FIXED, COMPOSITION	EA	1
2-9	239	PAHZZ	5905-00-435-1718	CB2415	01121	RESISTOR, FIXED, COMPOSITION	EA	1
2-9	240	PAHZZ	5905-00-802-6730	CB4705	01121	RESISTOR, FIXED, COMPOSITION	EA	1
2-9	241	PAHZZ	5905-00-984-1563	CB2715	01121	RESISTOR, FIXED, COMPOSITION	EA	1
2-9	242	PAHZZ		CECT0-1542F	75042	RESISTOR, FIXED, FILM	EA	1
2-9	243	PAHZZ	5905-00-551-8963	3389FP31-253	80294	RESISTOR, VARIABLE, NON WIRE WND	EA	1
2-9	244	PAHZZ	5905-00-402-4242	CB2265	01121	RESISTOR, FIXED, COMPOSITION	EA	1
2-9	245	PAHZZ	5905-00-552-5274	CM16993	12697	RESISTOR, VARIABLE, NON WIRE WND	EA	1
2-9	246	PAHZZ	5905-00-279-1869	EB1211	01121	RESISTOR, FIXED, COMPOSITION	EA	1

SECTION II. R E P A I R P A R T S L I S T								
(1)	(2)	(3)	(4)	(5)	(6)	(7)	(8)	
ILLUSTRATION							QTY.	
(a)	(b)	SMR	FEDERAL	PART	FSCM	DESCRIPTION	U/M	INC.
FIG.	ITEM	CODE	STOCK	NUMBER				
NO.	NO.		NUMBER			USABLE ON CODE		IN
								UNIT
2-9	247	PAHZZ		3389FP31-502	80294	RESISTOR,VARIABLE,NON WIRE WND	EA	1
2-9	248	PAHZZ	5905-00-581-4672	10M336A	01121	RESISTOR,VARIABLE,NON WIRE WND	EA	2
2-9	249	PAHZZ		3389FP31-104	80294	RESISTOR,VARIABLE,NON WIRE WND	EA	1
2-9	250	PAHZZ	5905-00-104-8368	CB4701	01121	RESISTOR,FIXED,COMPOSITION	EA	2
2-9	251	PAHZZ	5905-00-326-1400	CEAT0-3741F	75042	RESISTOR,FIXED,FILM	EA	1
2-9	252	PAHZZ	5905-00-581-4654	10M335A	01121	RESISTOR,VARIABLE,NON WIRE WND	EA	1
2-9	253	PAHZZ		CECT0-5621F	75042	RESISTOR,FIXED,FILM	EA	1
2-9	254	PAHZZ	5905-00-424-9770	CEAT0-8451F	75042	RESISTOR,FIXED,FILM	EA	1
2-9	255	PAHZZ	5905-00-682-4107	CB1815	01121	RESISTOR,FIXED,COMPOSITION	EA	1
2-9	256	PAHZZ	5905-00-413-2611	GB8225	01121	RESISTOR,FIXED,COMPOSITION	EA	1
2-9	257	PAHZZ	5905-00-919-5713	CB1225	01121	RESISTOR,FIXED,COMPOSITION	EA	1
2-9	258	PAHZZ	5905-00-913-9415	CB5635	01121	RESISTOR,FIXED,COMPOSITION	EA	1
2-9	259	PAHZZ	5905-00-111-4754	EB30G5	01121	RESISTOR,FIXED,COMPOSITION	EA	2
2-9	260	PAHZZ	5905-00-118-4645	CEAT0-4422F	75042	RESISTOR,FIXED,FILM	EA	1
2-9	261	PAHZZ	5905-00-021-6499	CEAT0-8871F	75042	RESISTOR,FIXED,FILM	EA	1
2-9	262	PAHZZ	5905-00-195-2408	CEAT2-3502C	75042	RESISTOR,FIXED,FILM	EA	1
2-9	263	PAHZZ	5905-00-451-5677	CEAT2-1502D	75042	RESISTOR,FIXED,FILM	EA	2
2-9	264	PAHZZ	5905-00-577-9487	CB6225	01121	RESISTOR,FIXED,COMPOSITION	EA	1
2-9	265	PAHZZ		RS2B162ER6000J	91637	RESISTOR,FIXED,WIRE WOUND	EA	3
2-9	266	PAHZZ	5905-00-233-3831	CEAT2-4502C	75042	RESISTOR,FIXED,FILM	EA	1
2-9	267	PAHZZ		CEAT2-5KC	75042	RESISTOR,FIXED,FILM	EA	1
2-9	268	PAHZZ	5905-00-912-7488	CB3025	01121	RESISTOR,FIXED,COMPOSITION	EA	2
2-9	269	PAHZZ	5905-00-904-4397	CEAT0-6811F	75042	RESISTOR,FIXED,FILM	EA	1
2-9	270	PAHZZ	5905-00-429-0052	CEAT2-5002C	75042	RESISTOR,FIXED,FILM	EA	2
2-9	271	PAHZZ		MFF1816D80000C	91637	RESISTOR,FIXED,FILM	EA	1
2-9	272	PAHZZ	5905-00-105-7768	CB5615	01121	RESISTOR,FIXED,COMPOSITION	EA	1
2-9	273	PAHZZ	5905-00-909-3796	CB4325	01121	RESISTOR,FIXED,COMPOSITION	EA	1
2-9	274	PAHZZ	5905-00-107-0644	CEAT0-6042F	75042	RESISTOR,FIXED,FILM	EA	1
2-9	275	PAHZZ	5905-00-434-9087	CEAT0-4992F	75042	RESISTOR,FIXED,FILM	EA	1
2-9	276	PAHZZ		RS2B2500J	91637	RESISTOR,FIXED,WIRE WOUND	EA	1
2-9	277	PAHZZ	5905-00-043-0849	CB1805	01121	RESISTOR,FIXED,COMPOSITION	EA	1
2-9	278	PAHZZ	5905-00-135-3973	CB2211	01121	RESISTOR,FIXED,COMPOSITION	EA	1
2-9	279	PAHZZ	5905-00-359-4133	CB9125	01121	RESISTOR,FIXED,COMPOSITION	EA	1

SECTION II. R E P A I R P A R T S L I S T								
(1)	(2)	(3)	(4)	(5)	(6)	(7)	(8)	
ILLUSTRATION							QTY.	
(a)	(b)	SMR	FEDERAL	PART	FSCM	DESCRIPTION	U/M	INC.
FIG.	ITEM	CODE	STOCK	NUMBER		USABLE ON CODE		IN
NO.	NO.		NUMBER					UNIT
2-9	208	PAHZZ	5905-00-911-3754	CB5125	01121	RESISTOR, FIXED, COMPOSITION	EA	1
2-9	281	PAHZZ		3389FP31-500	80294	RESISTOR, VARIABLE, NON WIRE WND	EA	1
2-9	282	PAHZZ	5905-00-937-3975	CEAT0-1270F	75042	RESISTOR, FIXED, FILM	EA	1
2-9	283	PAHZZ		CEAT0-10R00F	75042	RESISTOR, FIXED, FILM	EA	1
2-9	284	PAHZZ		2D1595	50157	RESISTOR, THERMAL	EA	1
2-9	285	PAHZZ		260-1310-01	80009	SWITCH, PUSH	EA	1
2-9	286	PAHZZ	5930-00-443-9476	260-1209-00	80009	SWITCH, PUSH	EA	1
2-9	287	PAHZZ		120-0815-01	80009	TRANSFORMER, PWR	EA	1
2-9	288	PAHZZ	5962-01-005-9712	S5558V	18324	INTEGRATED CIRCUIT	EA	1
2-9	289	PAHZZ		152-0552-00	80009	SEMICONDUCTOR DEVICE, DIODE	EA	1
2-9	290	PAHZZ	5961-00-188-8680	1N970B	04713	SEMICONDUCTOR DEVICE, DIODE	EA	1
2-9	291	PAHZZ	5961-00-678-0626	1N968B	04713	SEMICONDUCTOR DEVICE, DIODE	EA	2
2-9	292	PAHZZ		1N4372A	07910	SEMICONDUCTOR DEVICE, DIODE	EA	2
2-9	293	PAHZZ	5961-00-469-9931	1N752A	04713	SEMICONDUCTOR DEVICE, DIODE	EA	1
2-9	294	PAHZZ	5961-00-936-7720	69-9035	81483	SEMICONDUCTOR DEVICE, DIODE	EA	3
2-9	295	PAHZZ	5961-00-554-0468	1N962B	04713	SEMICONDUCTOR DEVICE, DIODE	EA	1
2-9	296	PAHZZ		1N991B	07910	SEMICONDUCTOR DEVICE, DIODE	EA	1
2-9	297	PAHZZ		1N938B	04713	SEMICONDUCTOR DEVICE, DIODE	EA	1
2-9	298	PAHZZ	5961-00-226-5134	1N937	04713	SEMICONDUCTOR DEVICE, DIODE	EA	1
2-9	299	PAHZZ	5961-00-024-0825	SZ12815	04713	SEMICONDUCTOR DEVICE, DIODE	EA	1
2-9	300	PAHZZ	5961-00-854-8469	1N976B	04713	SEMICONDUCTOR DEVICE, DIODE	EA	1
2-9	301	PAHZZ	5961-00-068-2000	1N755A	04713	SEMICONDUCTOR DEVICE, DIODE	EA	1
2-9	301A	PAHZZ	5905-00-721-0673	CB1511	01121	RESISTOR, FIXED, COMPOSITION	EA	1
2-9	302	PAHZZ	5999-00-465-9987	344-0154-00	80009	FUSEHOLDER	EA	2

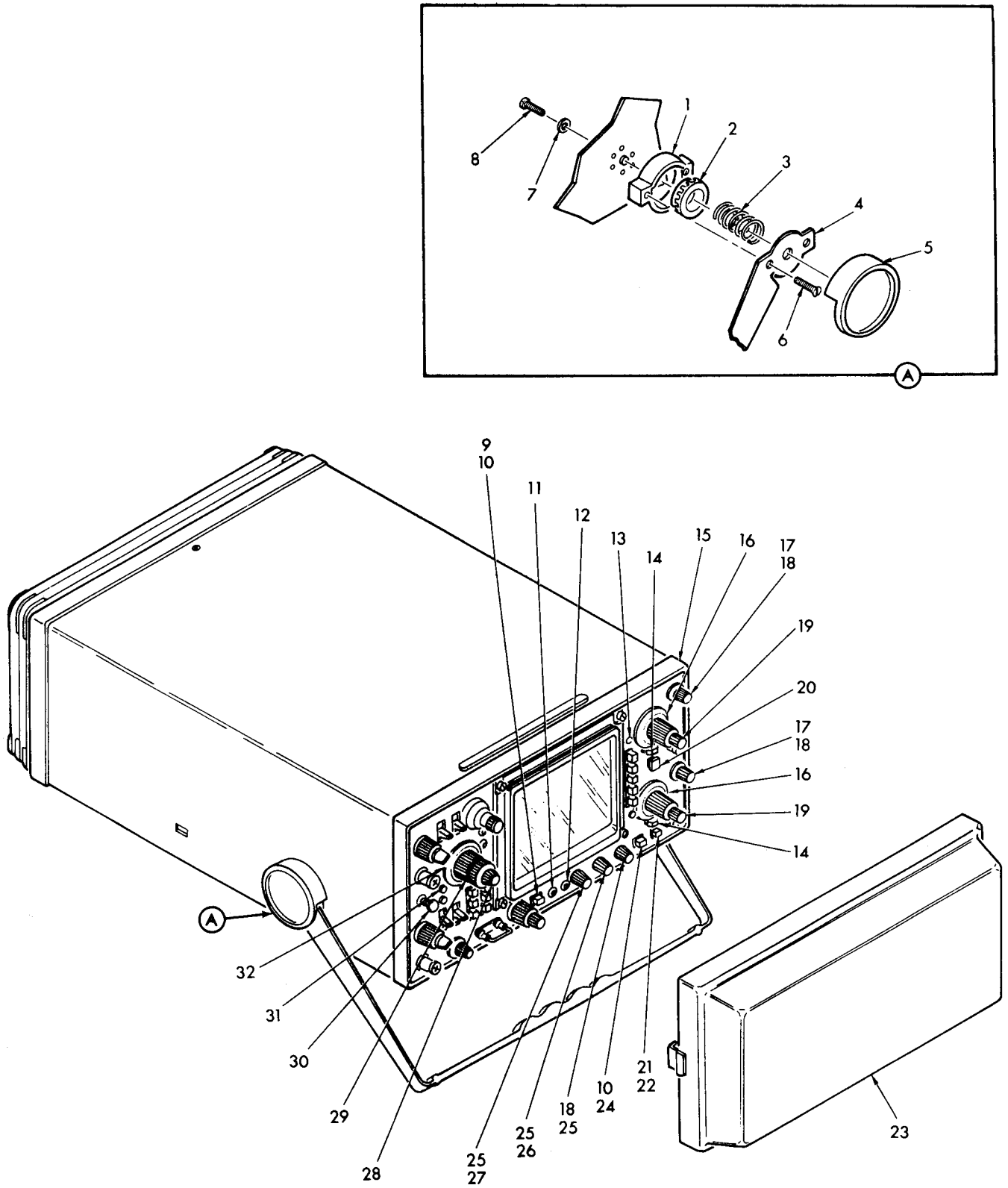

ELOPK001

FIGURE 2 -1 . OSCILLOSCOPE OS-261/U /SHEET 1 OF 6/

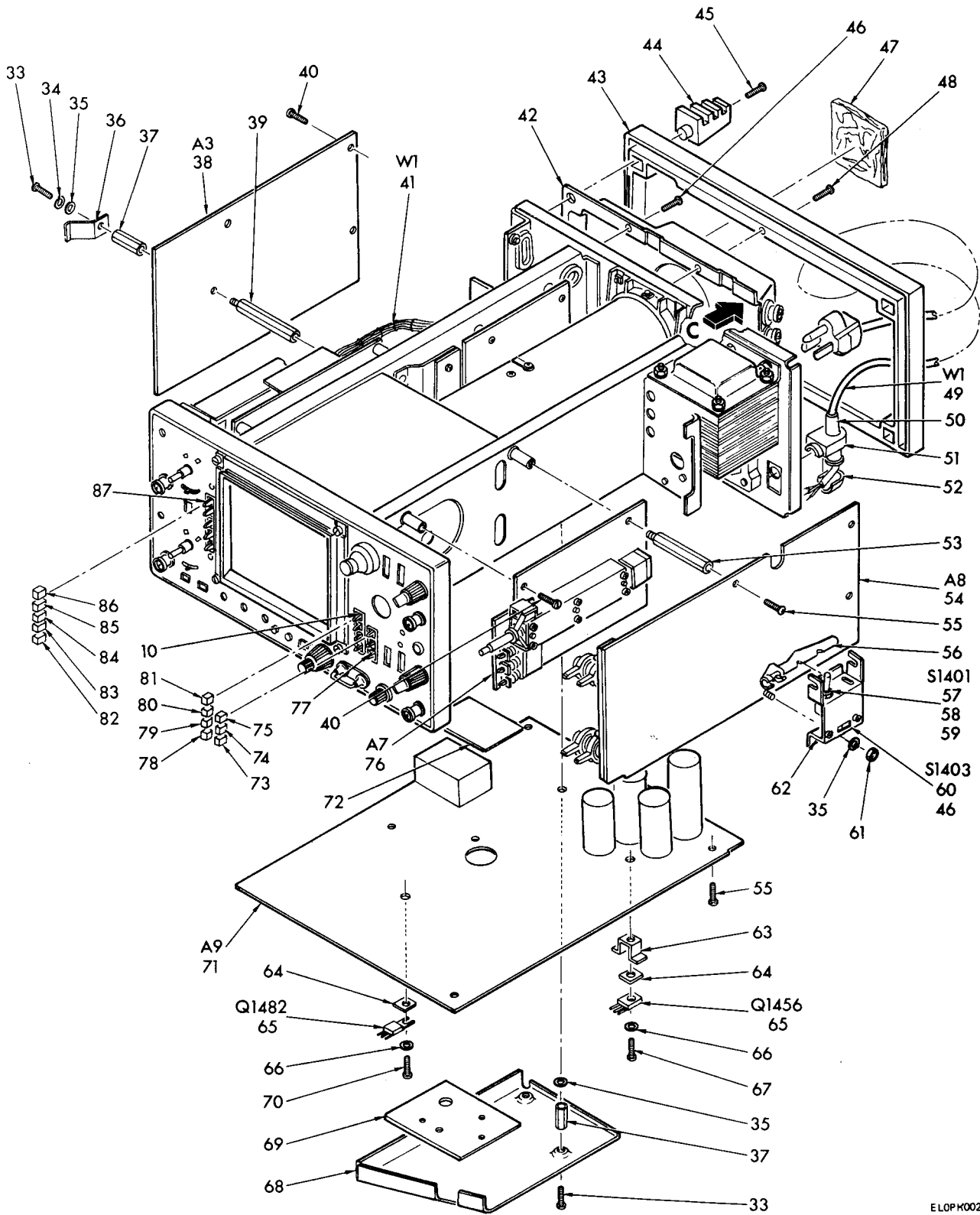

ELOPK002

FIGURE 2-1. OSCILLOSCOPE OS-261/U /SHEET 2 OF 6/

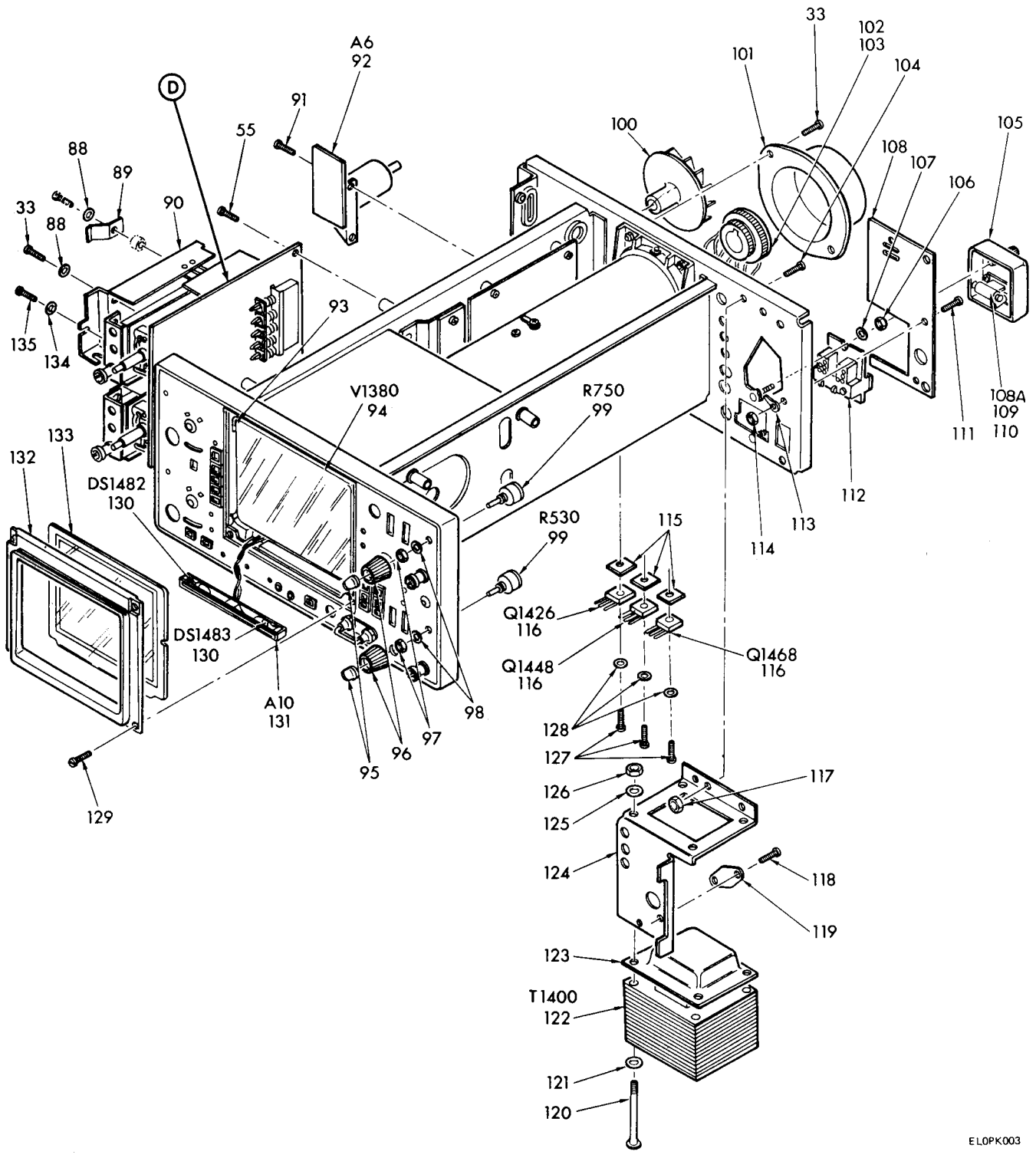
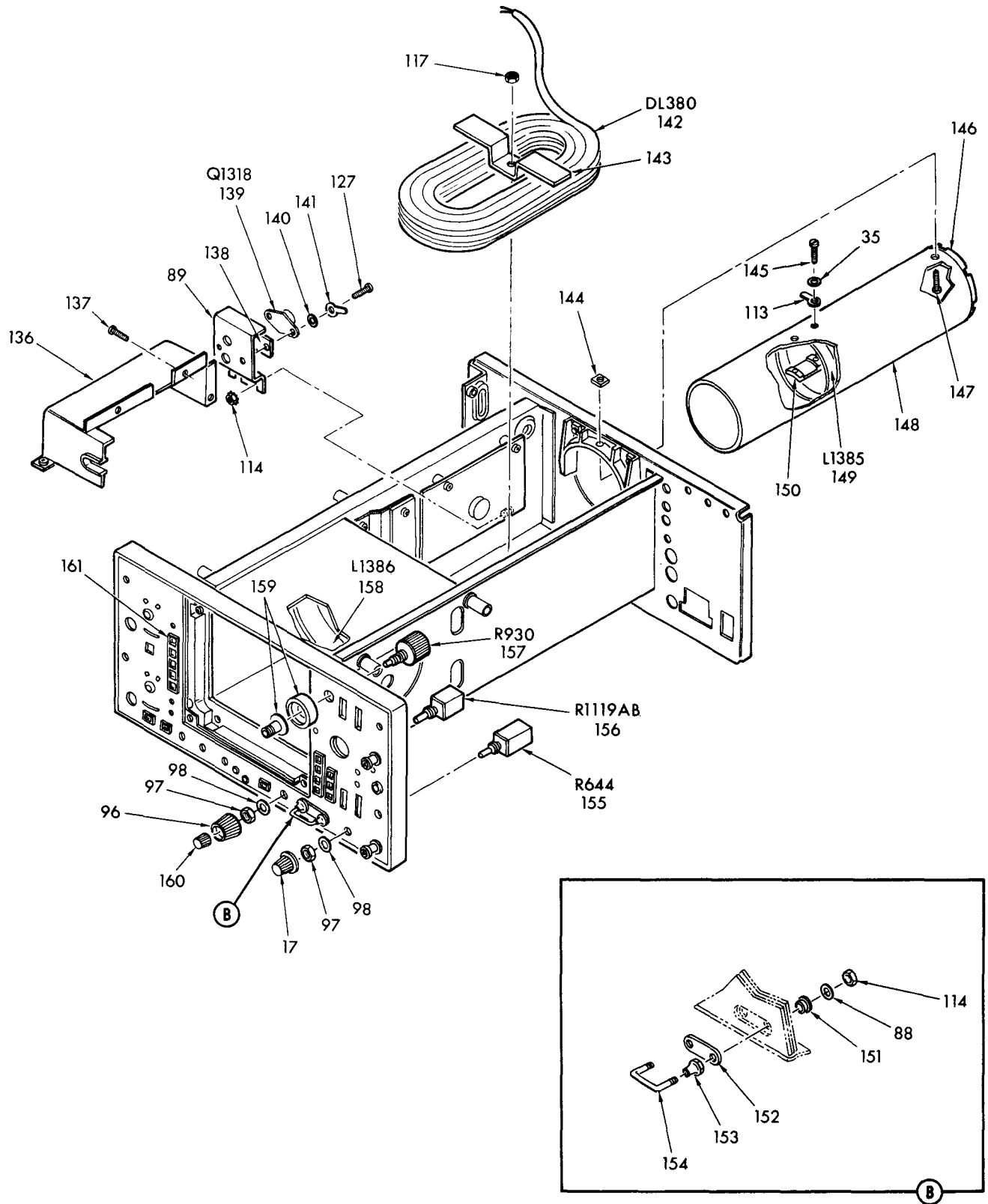

FIGURE 2-1. OSCILLOSCOPE OS-261/U /SHEET 3 OF 6/

ELOPK003



ELOPK004

FIGURE 2 -1 . OSCILLOSCOPE OS-261/U /SHEET 4 OF 6/

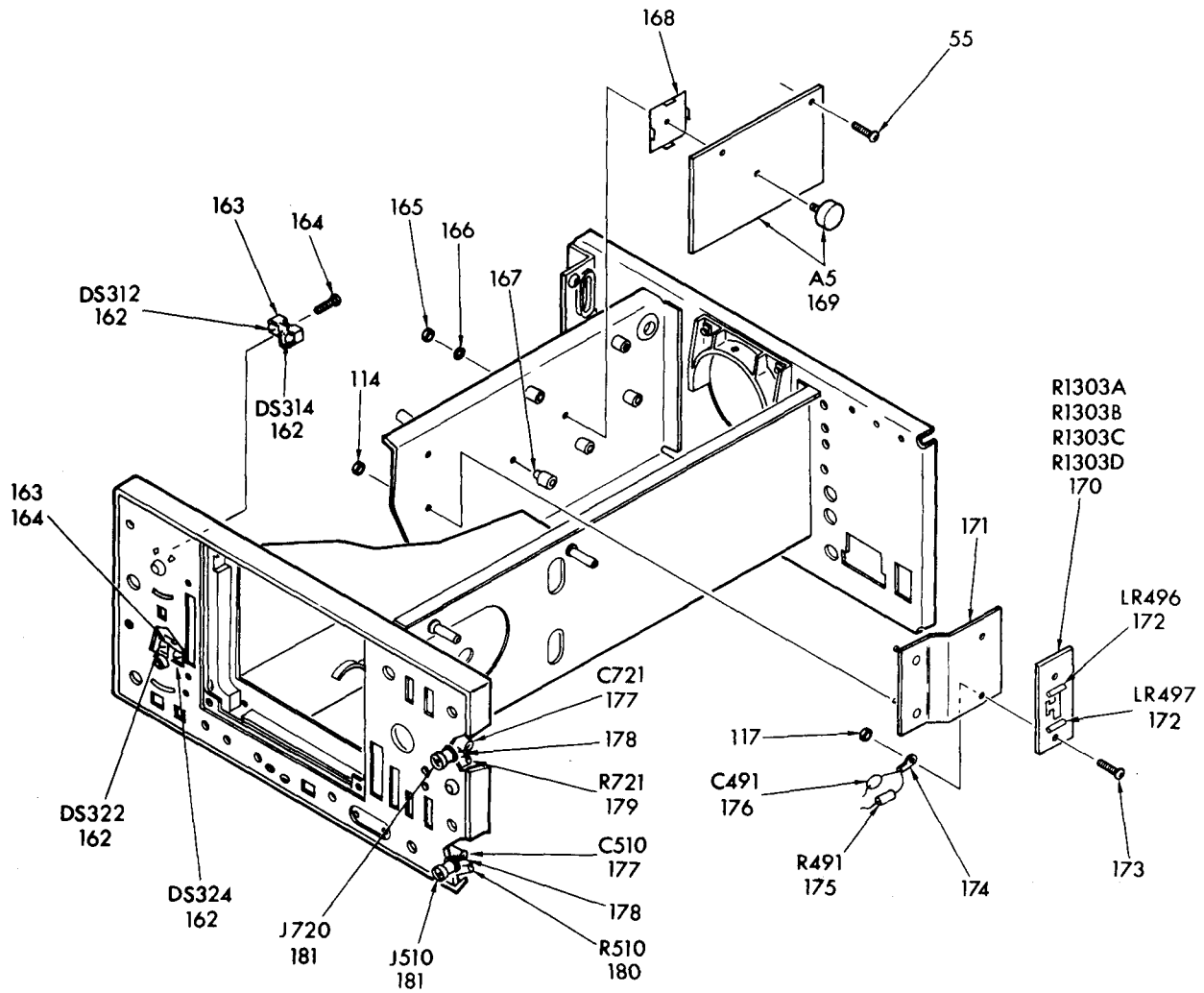

ELOPK005

FIGURE 2 -1 . OSCILLOSCOPE OS-261/U /SHEET 5 OF 6/

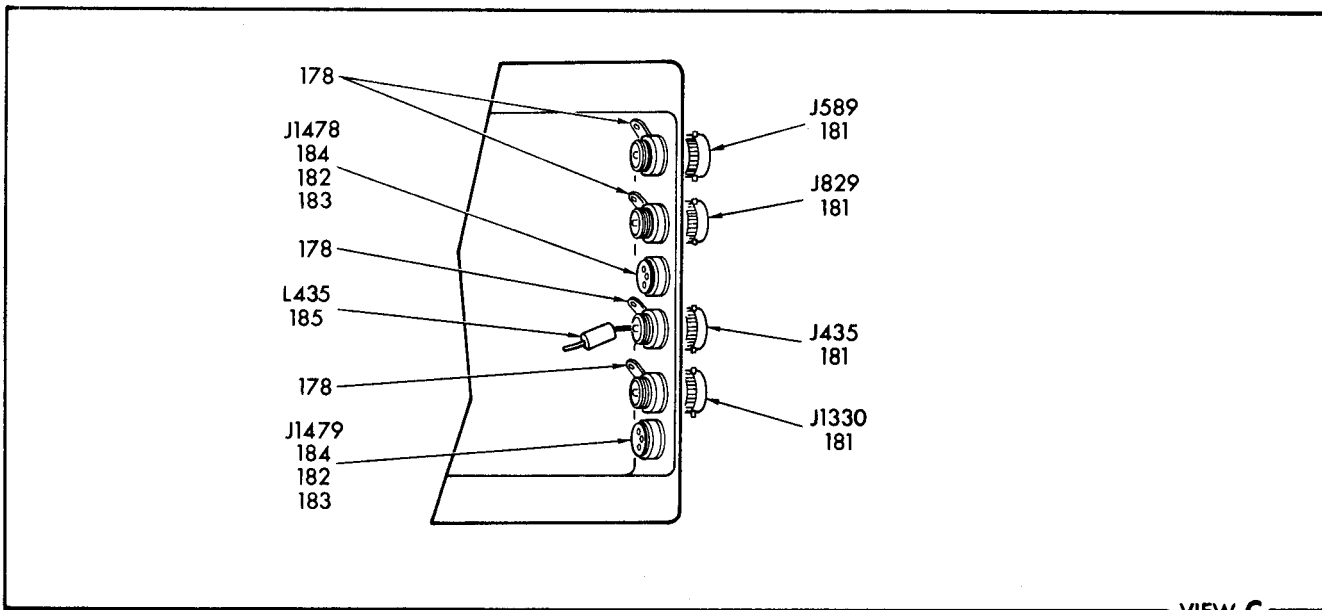

VIEW C

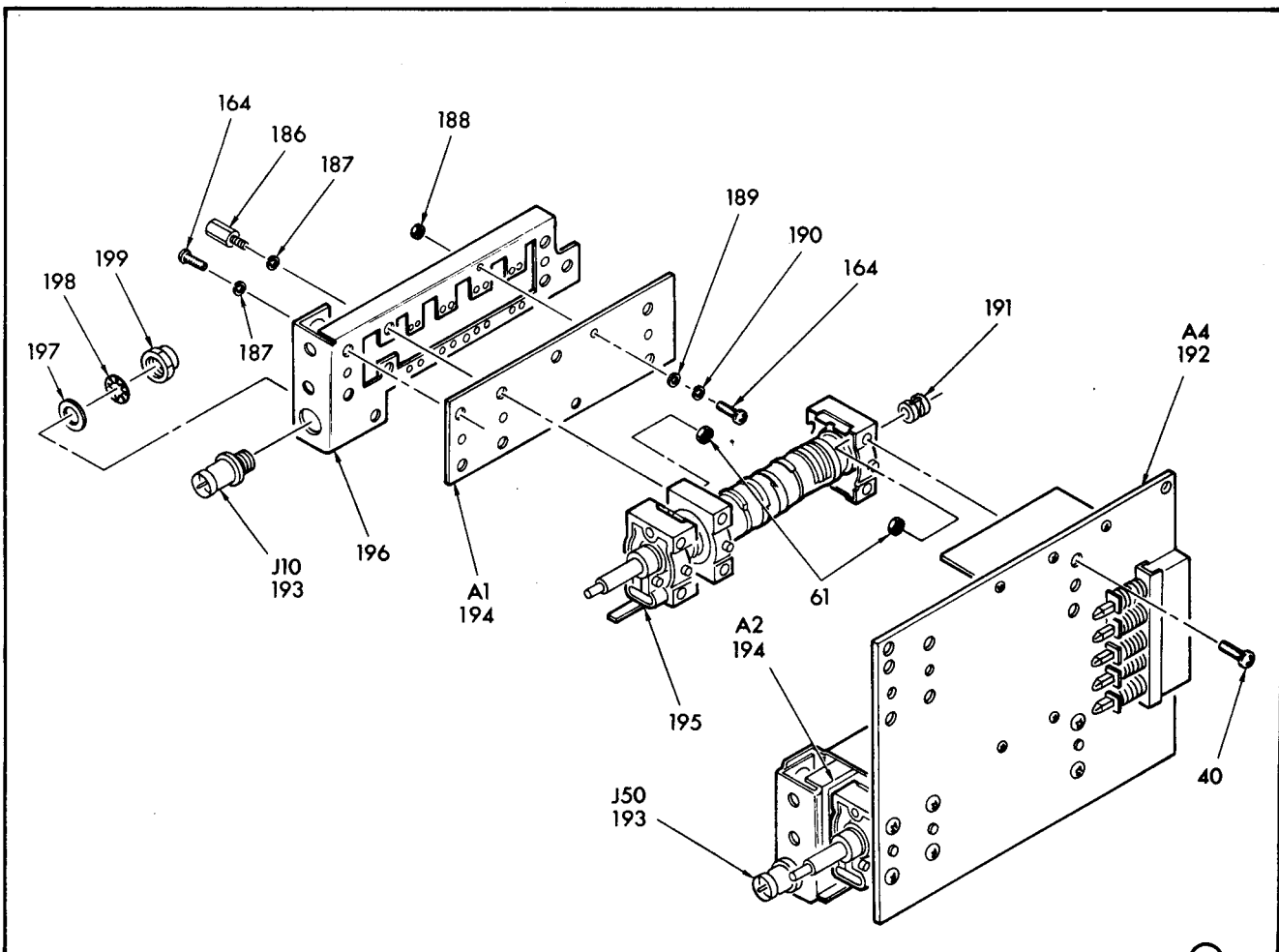

D

ELOPK006

FIGURE 2 -1 . OSCILLOSCOPE OS-261/U /SHEET 6 OF 6/

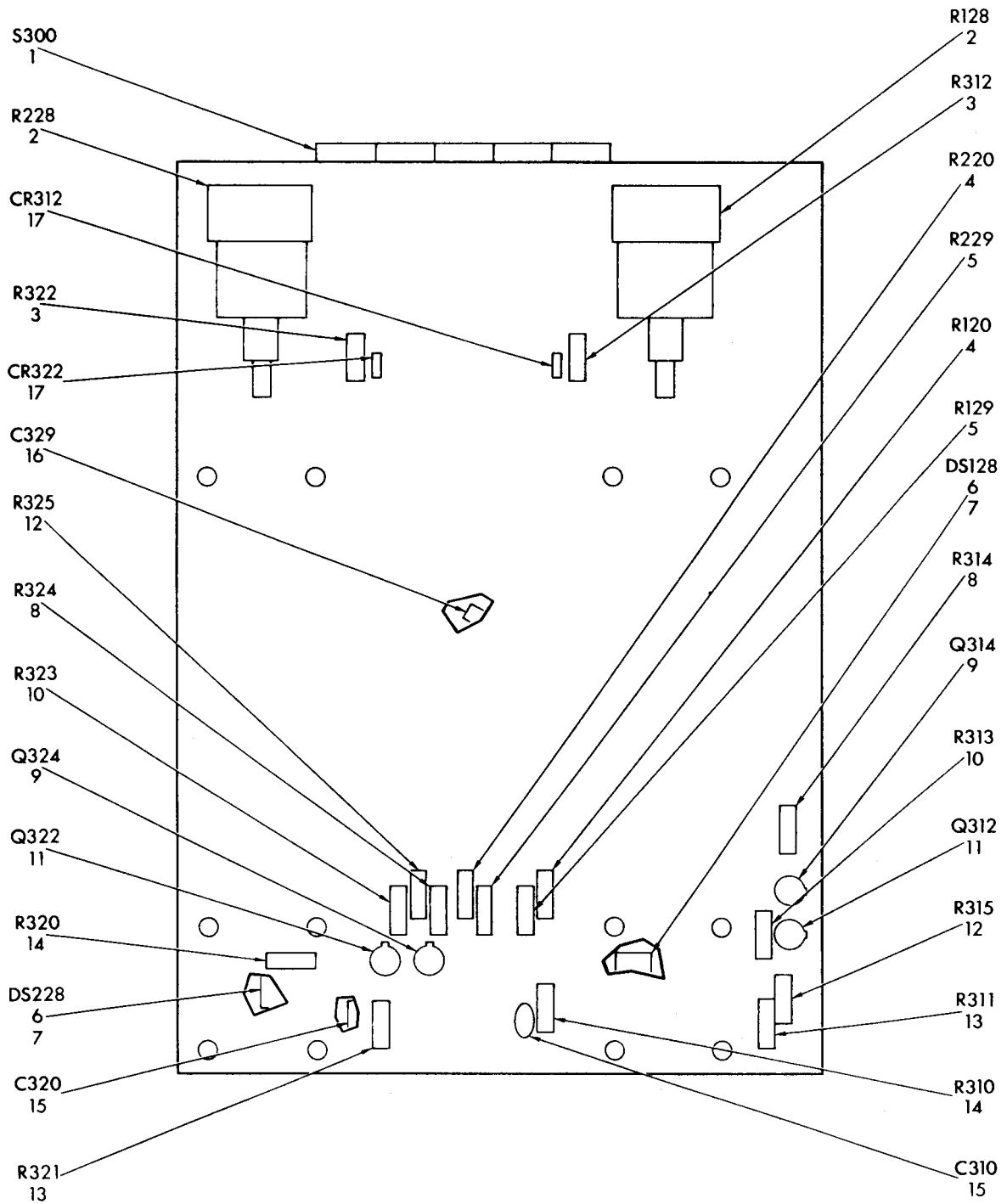

PREFIX ALL REF DES WITH: A4

ELOPK011

FIGURE 2 -2. CIRCUIT CARD ASSEMBLY /A4/

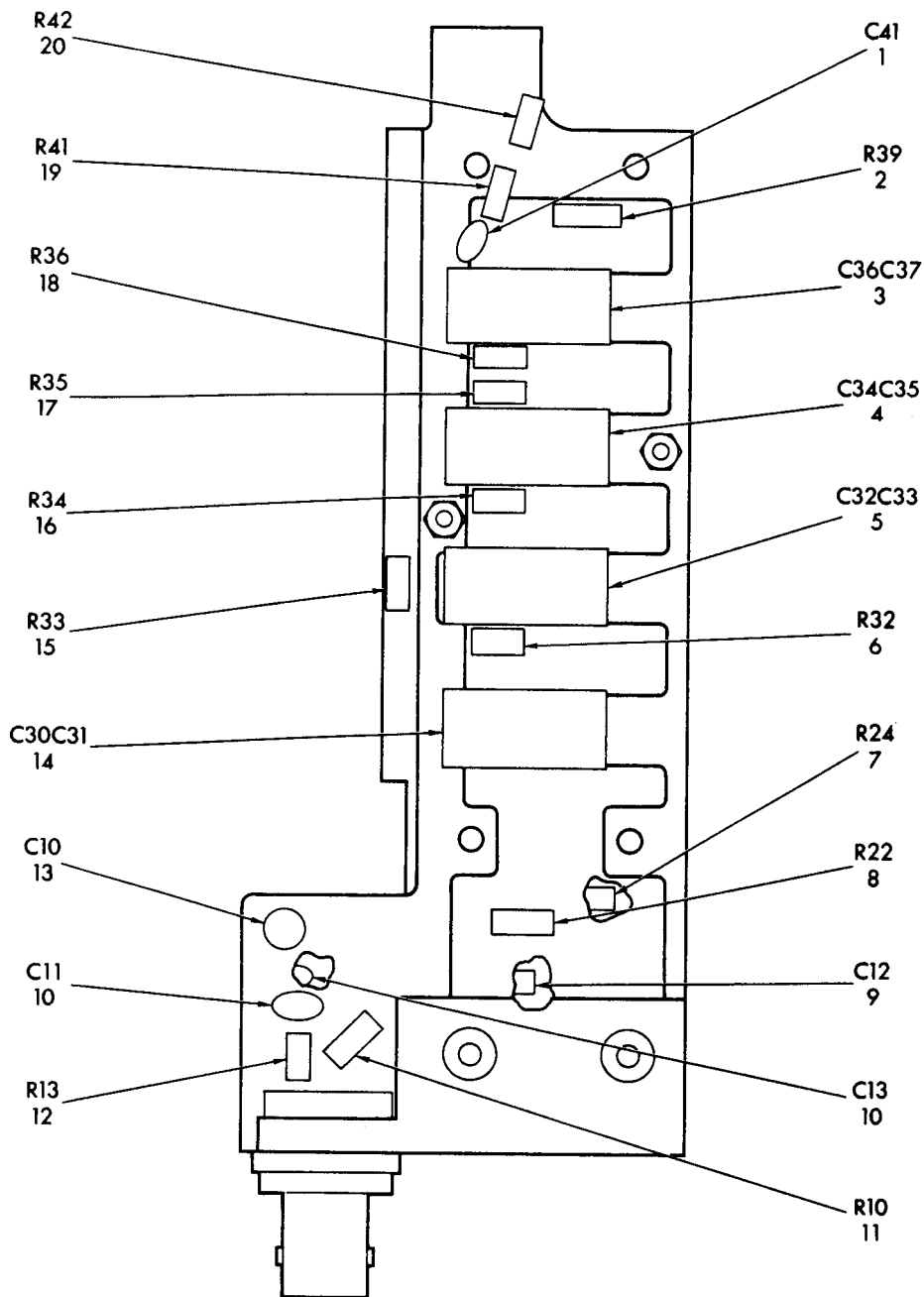

PREFIX ALL REF DES WITH: A1,A2

FIGURE 2-3. CIRCUIT CARD ASSEMBLY /A1/

REFERENCE DESIGNATION-TO-ITEM NUMBER TABLE

REF DES	ITEM NO.	REF DES	ITEM NO.	REF DES	ITEM NO.	REF DES	ITEM NO.	REF DES	ITEM NO.	REF DES	ITEM NO.	REF DES	ITEM NO.	REF DES	ITEM NO.
C104	1	C346	20	L151	31	R119	52	R184	84	R245	64	R335	96	R402	103
C105	2	C377	21	L152	31	R122	53	R185	85	R251	65	R336	90	R403	106
C107	3	C378	22	L170	32	R123	54	R186	86	R252	65	R338	97	R404	116
C109	4	C393	23	L171	33	R124	55	R187	87	R254	65	R339	56	R405	103
C112	5	C394	24	L174	33	R125	56	R188	81	R255	65	R341	94	R411	116
C113	6	C396	12	L180	32	R126	57	R189	82	R256	66	R342	98	R412	103
C119	4	C398	25	L251	31	R127	54	R193	88	R257	67	R343	68	R414	116
C123	2	C399	26	L252	31	R130	58	R194	88	R261	68	R346	94	R415	103
C127	2	C403	12	L270	32	R131	58	R195	89	R262	69	R347	94	R419	117
C133	7	C420	24	L271	33	R132	45	R196	90	R263	70	R348	75	R420	118
C136	8	C430	12	L274	33	R133	49	R198	90	R264	71	R351	99	R421	119
C137	9	C436	2	L280	32	R134	45	R203	42	R265	72	R353	100	R422	120
C138	10	C437	2	L291	32	R135	59	R204	43	R268	56	R354	101	R423	65
C139	11	C438	12	L292	32	R136	45	R205	44	R270	73	R355	102	R425	121
C144	12	C439	12	L297	32	R137	60	R207	45	R271	74	R356	101	R426	122
C153	13	CR103	27	L375	34	R138	61	R208	45	R272	75	R357	102	R427	110
C157	12	CR104	27	L376	34	R139	62	R209	46	R273	76	R358	100	R430	113
C158	6	CR105	27	L439	32	R141	42	R210	47	R274	77	R359	99	R431	123
C172	14	CR107	28	LR377	35	R142	63	R211	48	R275	78	R361	99	R432	124
C175	7	CR170	29	LR378	35	R143	63	R212	49	R276	79	R363	100	R436	74
C182	14	CR174	29	Q172	36	R144	42	R213	50	R277	80	R364	101	R437	74
C204	1	CR182	28	Q178	37	R145	64	R214	51	R278	81	R365	102	R438	92
C205	2	CR203	27	Q182	36	R151	65	R215	46	R279	82	R366	101	RT170	125
C207	3	CR204	27	Q184	38	R152	65	R216	48	R280	73	R367	102	RT270	125
C209	4	CR205	27	Q188	37	R154	65	R217	57	R281	83	R368	100	S225	126
C212	5	CR207	28	Q272	36	R155	65	R218	57	R282	75	R369	99	S375B	127
C213	6	CR270	29	Q278	37	R156	66	R219	52	R283	76	R371	44	T178	128
C219	4	CR270	29	Q282	36	R157	67	R221	55	R284	84	R372	44	T278	128
C223	2	CR282	28	Q284	38	R161	68	R222	91	R285	85	R373	44	U120	129
C227	2	CR290	28	Q288	37	R162	69	R223	54	R286	86	R374	44	U140	130
C233	7	CR301	28	Q338	39	R163	70	R224	55	R287	87	R380	103	U220	129
C236	8	CR306	28	Q348	39	R164	71	R225	56	R288	81	R381	103	U240	130
C237	9	CR336	28	Q390	40	R165	72	R226	91	R289	82	R382	104	U330	131
C238	10	CR351	28	Q396	36	R168	56	R227	54	R291	92	R383	104	U340	131
C239	11	CR352	28	Q420	41	R170	73	R230	58	R292	92	R384	105	U350	132
C244	12	CR359	28	Q430	38	R171	74	R231	58	R293	88	R385	106	U370	133
C253	15	CR361	28	Q444	39	R172	75	R232	45	R294	88	R388	107	VR144	134
C257	12	CR368	28	R103	42	R173	76	R233	49	R295	89	R391A	108	VR161	134
C258	6	CR369	28	R104	43	R174	77	R234	45	R296	90	R391B	90	VR244	134
C272	14	CR422	28	R105	44	R175	78	R235	59	R297	92	R392	109	VR261	134
C275	7	J349	30	R107	45	R176	79	R236	45	R298	90	R393	110	VR290	134
C282	14	J380	30	R108	45	R177	80	R237	60	R301	82	R394	111	VR396	134
C291	16	J385	30	R109	46	R178	81	R238	61	R302	93	R395	112		
C292	17	J399	30	R110	47	R179	82	R239	62	R304	94	R396	92		
C297	17	J400	30	R111	48	R180	73	R241	42	R306	95	R397	113		
C335	18	J405	30	R112	49	R181	83	R242	63	R331	94	R398	114		
C336	18	J410	30	R113	50	R182	75	R243	63	R332	96	R399	115		
C343	19	J430	30	R114	51	R183	76	R244	42	R333	90	R401	116		

EL0PK010

FIGURE 2-4. CIRCUIT CARD ASSEMBLY /A3/ /SHEET 3 OF/

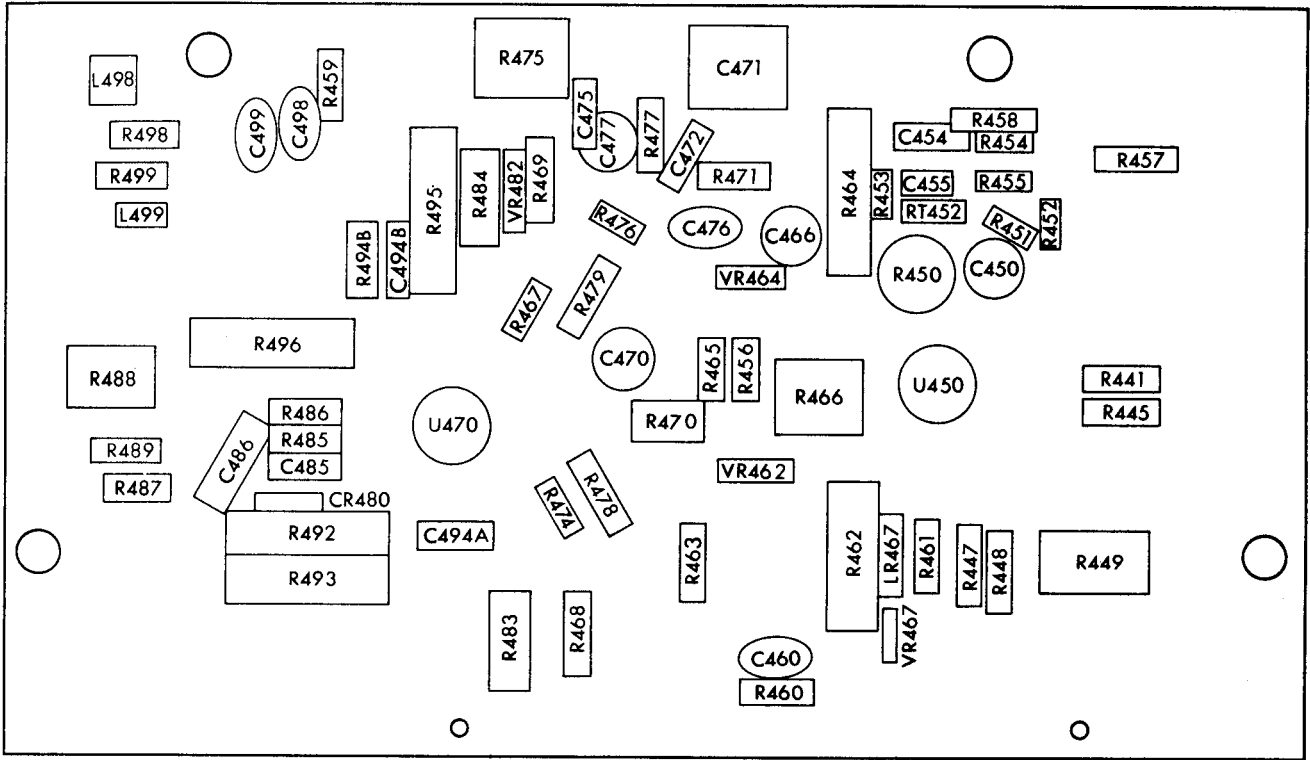

FRONT

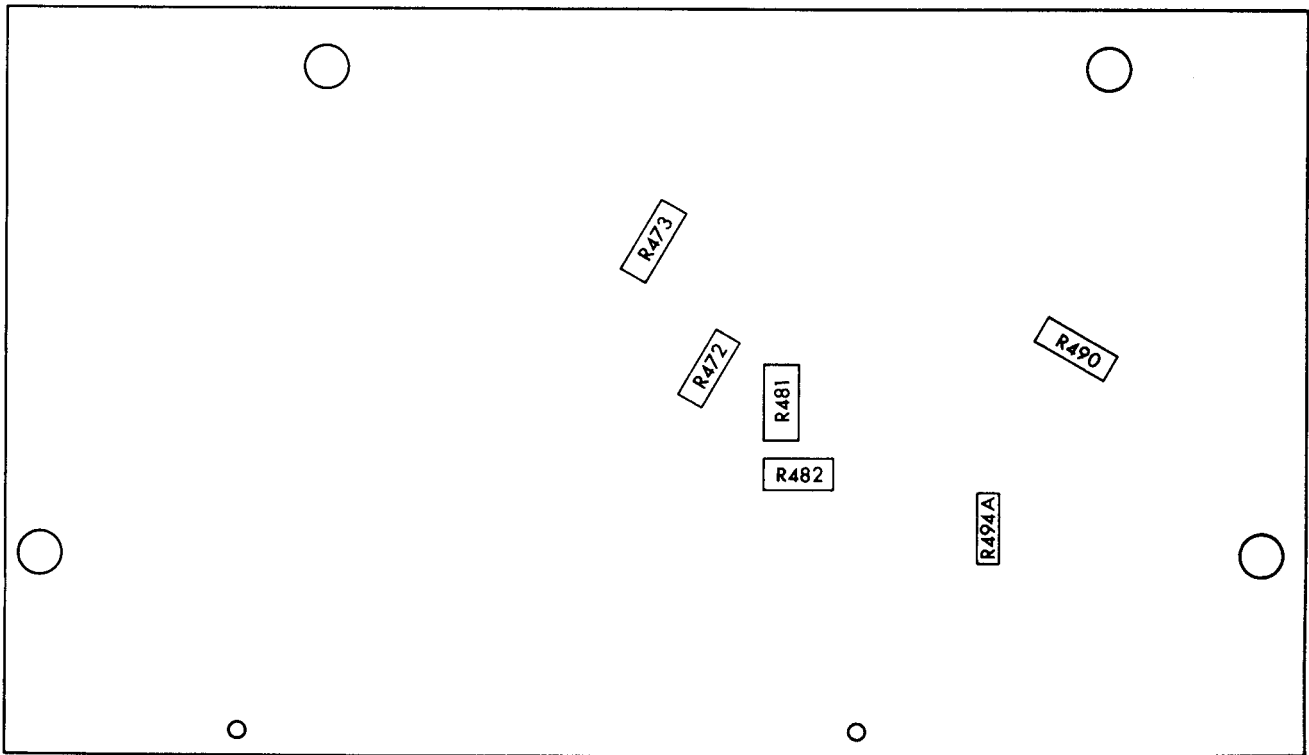

BACK

PREFIX ALL REF DES WITH: A5

ELOPK012

FIGURE 2-5. CIRCUIT CARD ASSEMBLY /A5/ /SHEET 1 OF 2/

REFERENCE DESIGNATION-TO-ITEM NUMBER TABLE

REF DES	ITEM NO.	REF DES	ITEM NO.	REF DES	ITEM NO.	REF DES	ITEM NO.	REF DES	ITEM NO.	REF DES	ITEM NO.	REF DES	ITEM NO.	REF DES	ITEM NO.
C450	1	C485	4	R445	16	R457	26	R468	34	R479	18	R492	48	VR462	55
C454	2	C486	10	R447	17	R458	26	R469	34	R481	40	R493	48	VR464	55
C455	3	C494A	11	R448	18	R459	27	R470	35	R482	40	R494A	49	VR467	56
C460	4	C494B	12	R449	19	R460	28	R471	27	R483	41	R494B	50	VR482	55
C466	1	C498	4	R450	20	R461	29	R472	36	R484	41	R495	48		
C470	1	C499	4	R451	21	R462	30	R473	36	R485	42	R496	48		
C471	5	CR480	13	R452	22	R463	31	R474	33	R486	43	R498	51		
C472	6	L498	14	R453	22	R464	30	R475	37	R487	44	R499	51		
C475	7	L499	14	R454	23	R465	31	R476	38	R488	45	RT452	52		
C476	8	LR467	15	R455	24	R466	32	R477	39	R489	46	U450	53		
C477	9	R441	16	R456	25	R467	33	R478	18	R490	47	U470	54		

ELOPK013

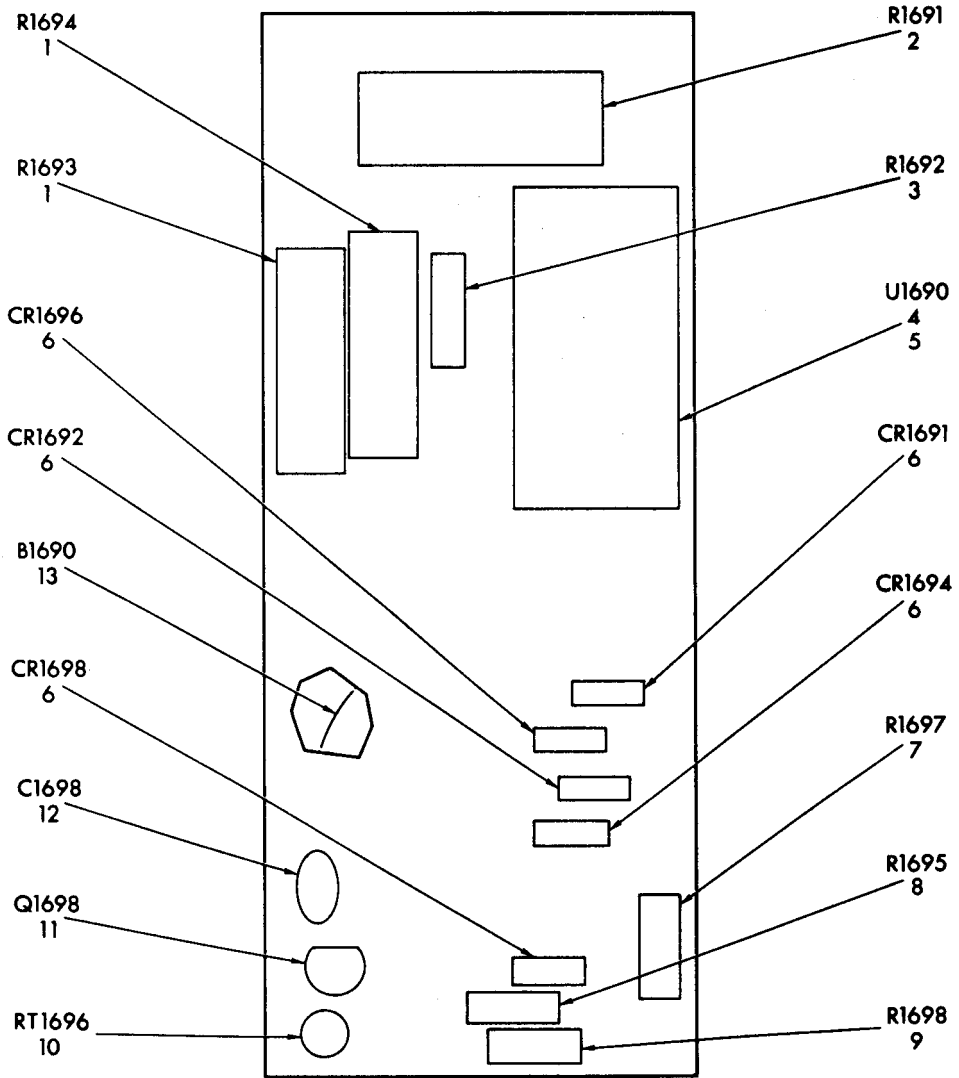

PREFIX ALL REF DES WITH: A6

FIGURE 2-6. CIRCUIT CARD ASSEMBLY /A6/

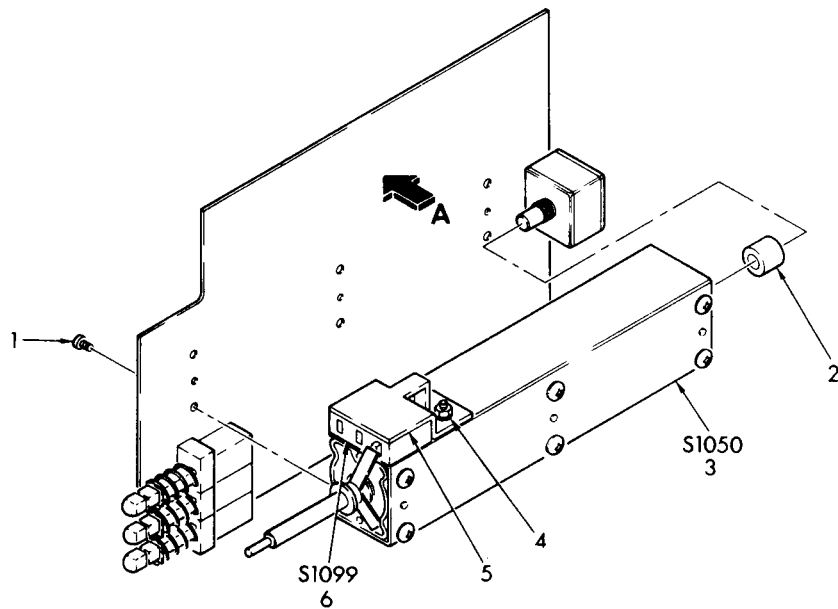

PREFIX ALL REF DES WITH: A7

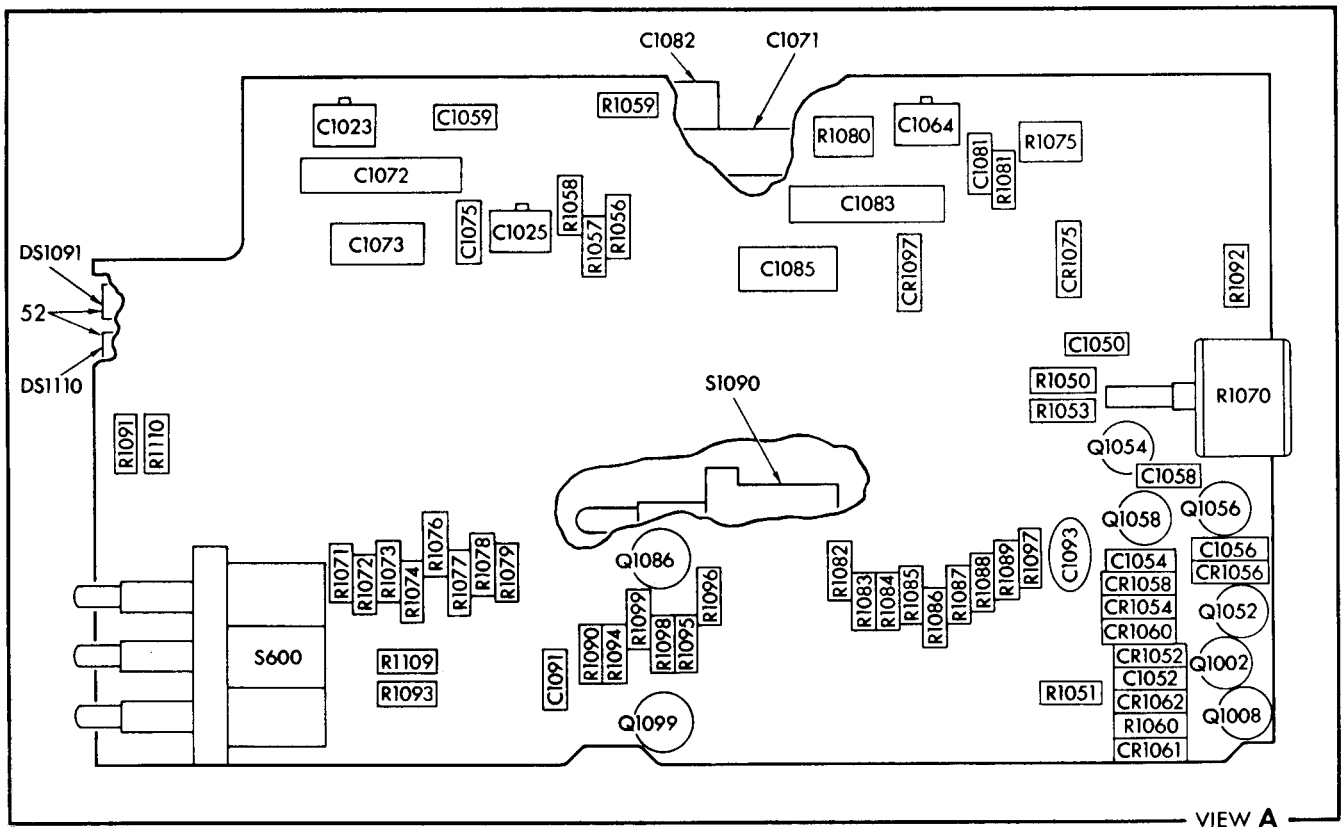

VIEW A

ELOPK015

FIGURE 2-7. CIRCUIT CARD ASSEMBLY /A7/ /SHEET 1 OF 2/

REFERENCE DESIGNATION-TO-ITEM NUMBER TABLE

REF DES	ITEM NO.	REF DES	ITEM NO.	REF DES	ITEM NO.	REF DES	ITEM NO.	REF DES	ITEM NO.	REF DES	ITEM NO.	REF DES	ITEM NO.	REF DES	ITEM NO.
CI023	7	CI073	14	CR1058	19	Q1054	22	R1058	30	R1078	39	R1089	39	R1109	45
CI025	7	CI075	15	CR1060	19	Q1056	22	R1059	31	R1079	39	R1090	43	R1110	44
CI050	8	CI081	16	CR1061	18	Q1058	22	R1060	32	R1080	38	R1091	44	S600	50
CI052	9	CI082	14	CR1062	18	Q1086	23	R1070	33	R1081	41	R1092	45	S1090	51
CI054	10	CI083	14	CR1075	18	Q1099	23	R1071	34	R1082	39	R1093	41		
CI056	11	CI085	14	CR1097	18	R1050	24	R1072	35	R1083	34	R1094	46		
CI058	12	CI091	17	DS1091	20	R1051	25	R1073	36	R1084	35	R1095	47		
CI059	13	CI093	17	DS1110	20	R1052	26	R1074	37	R1085	36	R1096	24		
CI064	7	CR1052	18	Q1002	21	R1053	27	R1075	38	R1086	37	R1097	44		
CI071	14	CR1054	19	Q1008	21	R1056	28	R1076	39	R1087	42	R1098	48		
CI072	14	CR1056	19	Q1052	22	R1057	29	R1077	40	R1088	39	R1099	49		

ELOPK031

FIGURE 2 - 7 . CIRCUIT CARD ASSEMBLY /A7/ /SHEET 2 OF 2/

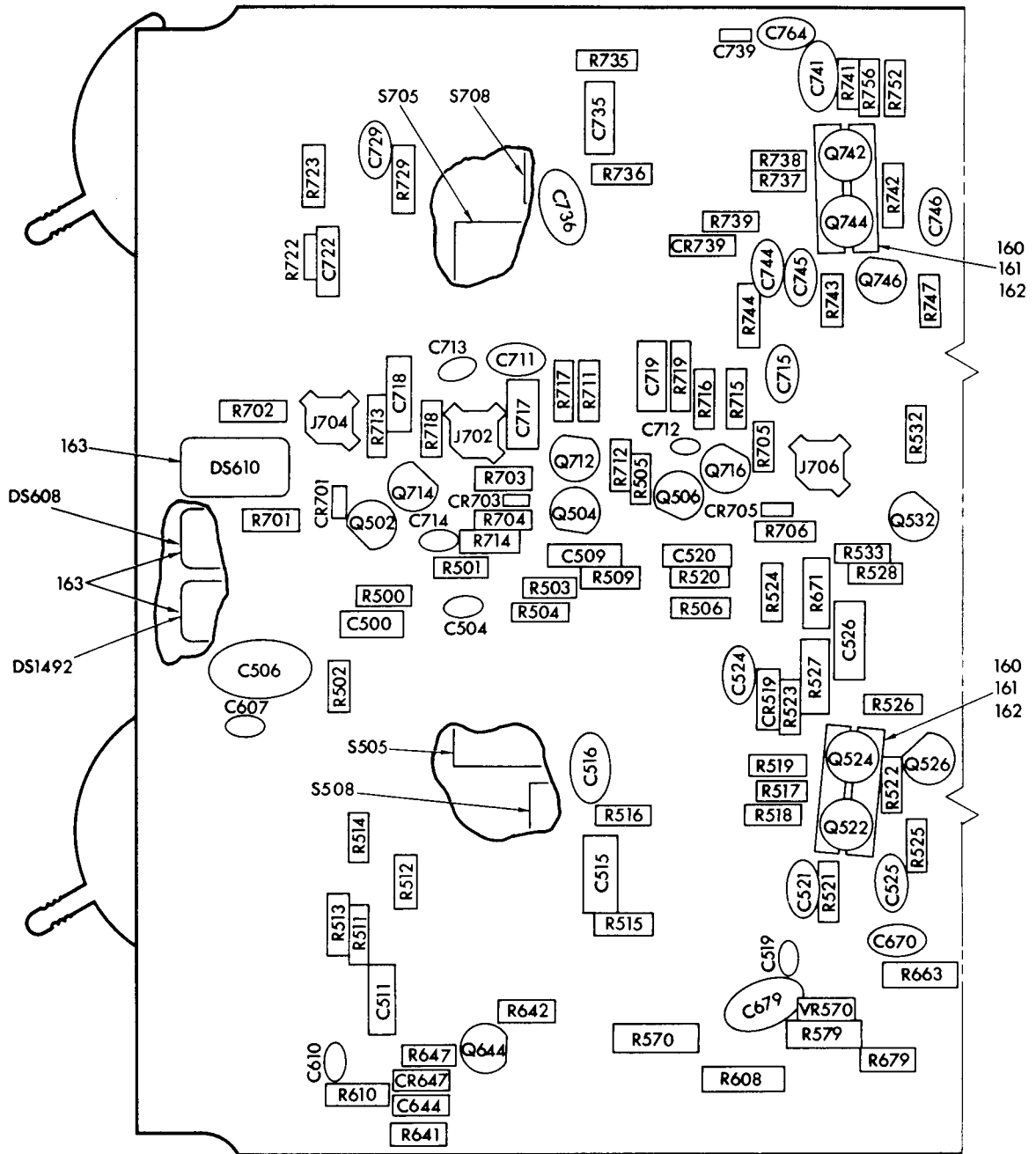
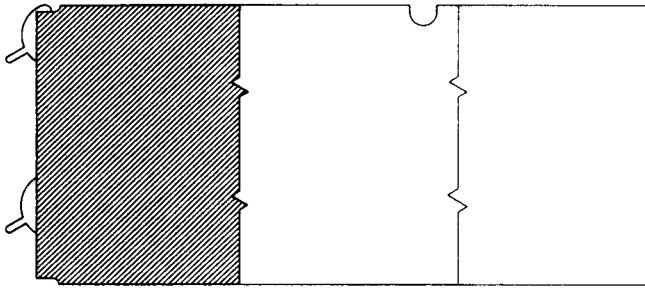

ELOPK016

FIGURE 2 -8 . CIRCUIT CARD ASSEMBLY /A8/ /SHEET 1 OF 5/

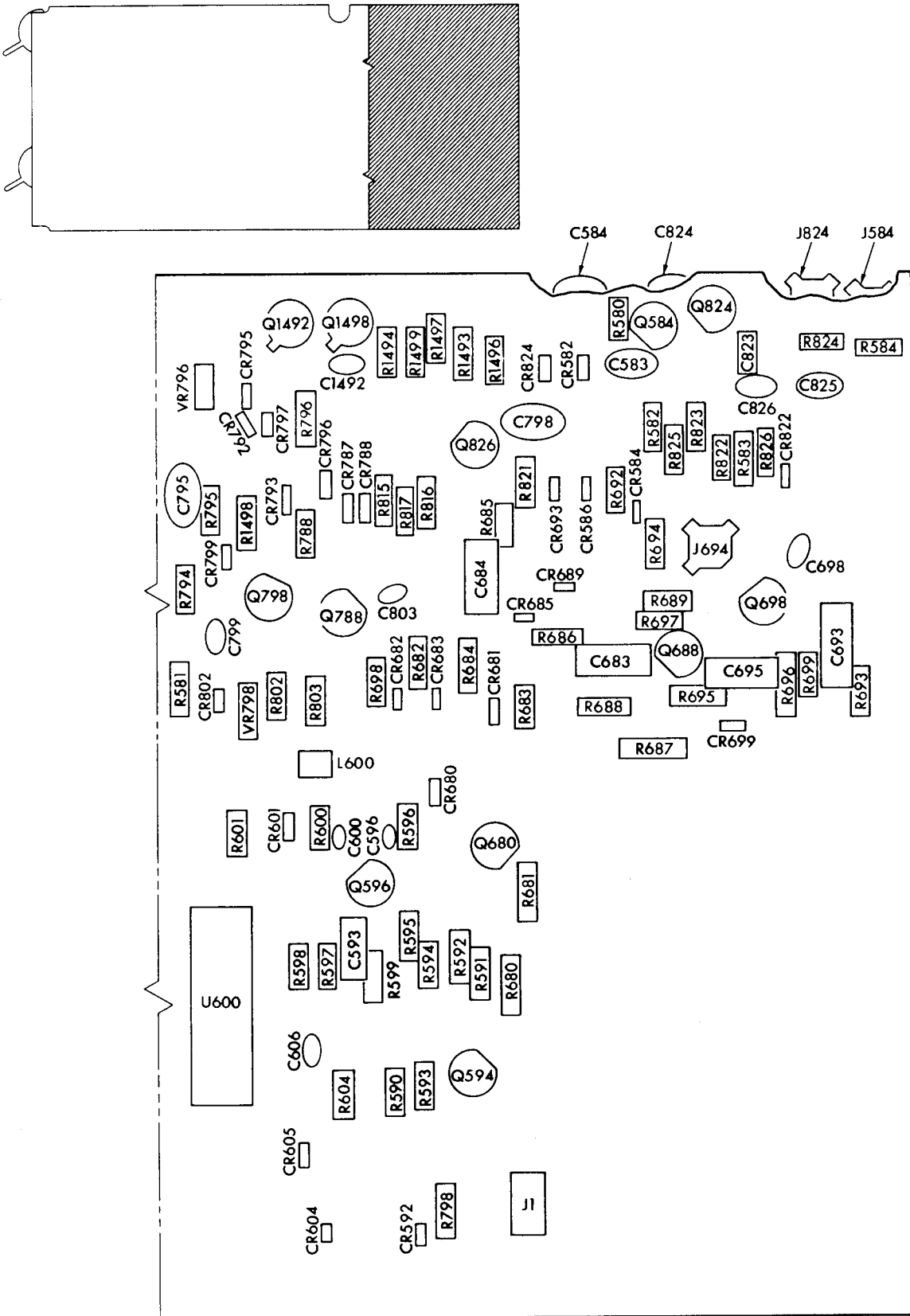

REFERENCE DESIGNATION-TO-ITEM NUMBER TABLE

REF DES	ITEM NO.	REF DES	ITEM NO.	REF DES	ITEM NO.	REF DES	ITEM NO.	REF DES	ITEM NO.	REF DES	ITEM NO.	REF DES	ITEM NO.	REF DES	ITEM NO.
C500	1	C715	6	CR694	27	Q556	37	R513	52	R572	84	R671	115	R742	59
C504	2	C717	1	CR699	27	Q562	39	R514	53	R574	85	R672	116	R743	59
C506	3	C718	1	CR701	27	Q566	37	R515	54	R575	86	R673	121	R744	58
C509	1	C719	1	CR703	27	Q572	40	R516	55	R577	87	R674	118	R745	60
C511	4	C722	4	CR705	27	Q574	40	R517	56	R578	88	R675	122	R746	61
C515	5	C729	6	CR739	25	Q584	41	R518	57	R579	89	R676	95	R747	62
C516	6	C735	5	CR776	26	Q588	40	R519	58	R580	90	R677	118	R748	61
C519	2	C736	6	CR786	26	Q594	41	R520	46	R581	91	R678	119	R752	63
C520	1	C739	2	CR787	27	Q596	38	R521	58	R582	92	R679	90	R753	60
C521	6	C741	6	CR788	27	Q612	42	R522	59	R583	93	R680	123	R754	64
C524	6	C744	6	CR792	27	Q628	42	R523	59	R584	90	R681	124	R755	65
C525	6	C745	6	CR793	27	Q644	43	R524	58	R588	94	R682	95	R756	66
C526	7	C746	7	CR794	27	Q662	37	R525	60	R590	95	R683	125	R758	48
C543	6	C752	2	CR795	27	Q664	36	R526	61	R591	96	R684	126	R759	79
C546	6	C763	6	CR796	27	Q672	37	R527	62	R592	97	R685	126	R761	68
C554	8	C764	2	CR797	27	Q674	36	R528	61	R593	98	R686	127	R762	69
C555	2	C766	6	CR799	27	Q680	38	R532	63	R594	99	R687	124	R763	47
C556	9	C771	6	CR801	27	Q688	36	R533	60	R595	95	R688	128	R764	65
C557	6	C774	8	CR802	27	Q698	36	R534	64	R596	100	R689	85	R765	70
C562	6	C775	2	CR806	27	Q712	36	R535	65	R597	101	R692	103	R766	49
C565	2	C776	9	CR811	27	Q714	36	R536	66	R598	101	R693	92	R767	64
C570	10	C777	6	CR812	27	Q716	36	R537	48	R599	102	R694	129	R769	81
C571	2	C783	6	CR814	27	Q746	37	R538	67	R600	100	R695	130	R771	72
C583	9	C785	2	CR822	27	Q752	38	R541	68	R601	103	R696	97	R772	73
C584	11	C795	23	CR824	27	Q772	39	R542	69	R602	103	R697	119	R773	72
C593	12	C798	22	DS608	28	Q776	37	R543	47	R603	104	R698	83	R774	74
C596	2	C799	16	DS610	28	Q782	39	R544	65	R604	105	R699	103	R775	75
C600	2	C803	22	DS4192	28	Q786	37	R545	70	R607	91	R701	131	R776	76
C606	13	C811	24	J1	29	Q788	41	R546	49	R608	83	R702	99	R777	77
C607	2	C819	2	J2	30	Q790	42	R547	64	R609	106	R703	131	R778	78
C608	2	C823	9	J3	31	Q792	42	R550	71	R610	83	R704	99	R781	72
C609	14	C824	11	J584	32	Q794	38	R551	72	R611	107	R705	131	R782	73
C610	2	C825	2	J664	32	Q796	38	R552	73	R612	108	R706	99	R783	72
C611	15	C826	22	J674	32	Q798	41	R553	72	R613	91	R711	48	R784	70
C622	2	CI492	22	J694	32	Q802	40	R554	74	R622	109	R712	47	R785	80
C627	16	CR519	25	J702	32	Q804	40	R555	75	R626	110	R713	48	R786	78
C644	6	CR556	26	J704	32	Q824	41	R556	76	R627	91	R714	47	R787	77
C647	9	CR566	26	J706	32	Q826	40	R557	77	R628	111	R715	132	R788	103
C668	6	CR582	27	J824	32	Q1492	44	R558	78	R629	112	R716	48	R789	47
C670	16	CR584	27	L546	33	Q1498	44	R559	79	R641	97	R717	133	R792	90
C673	17	CR592	27	L551	33	Q622, Q624	45	R560	71	R642	113	R718	133	R793	136
C675	6	CR601	27	L600	34	Q742, Q744	45	R561	72	R647	114	R719	133	R794	137
C679	6	CR604	27	L771	33	R500	46	R562	73	R661	115	R722	134	R795	123
C683	18	CR605	27	L772	35	R501	47	R563	72	R662	116	R723	135	R796	138
C684	19	CR647	27	L781	33	R502	48	R564	70	R663	117	R729	58	R797	91
C693	20	CR680	27	L782	35	R503	47	R565	80	R664	118	R731	67	R798	139
C695	21	CR681	27	Q502	36	R504	48	R566	78	R665	98	R735	54	R799	140
C698	22	CR682	27	Q504	36	R505	49	R567	77	R666	95	R736	55	R801	141
C711	2	CR683	27	Q506	36	R506	48	R568	58	R667	118	R737	56	R802	101
C712	2	CR685	27	Q526	37	R509	46	R569	81	R668	119	R738	57	R803	109
C713	2	CR689	27	Q532	38	R511	50	R570	82	R669	120	R739	58	R804	142
C714	6	CR693	27	Q552	39	R512	51	R571	83	R670	49	R741	58	R805	143

ELOPK019

FIGURE 2 -8 . CIRCUIT CARD ASSEMBLY /A8/ /SHEET 4 OF 5/

REFERENCE DESIGNATION-TO-ITEM NUMBER TABLE

REF DES	ITEM NO.	REF DES	ITEM NO.	REF DES	ITEM NO.	REF DES	ITEM NO.	REF DES	ITEM NO.	REF DES	ITEM NO.	REF OES	ITEM NO.	REF DES	ITEM NO.
R806	144	R811	125	R816	122	R822	92	R1493	106	R1499	95	S705	154	VR570	157
R807	145	R812	141	R817	101	R823	93	R1494	106	RT559	151	S708	153	VR608	158
R808	146	R813	86	R818	84	R824	90	R1496	148	RT759	151	U520	155	VR796	159
R809	91	R814	95	R819	57	R825	100	R1497	149	S505	152	U600	156	VR798	158
R810	110	R815	147	R821	91	R826	100	R1498	150	S508	153	U720	155		

EL0PK020

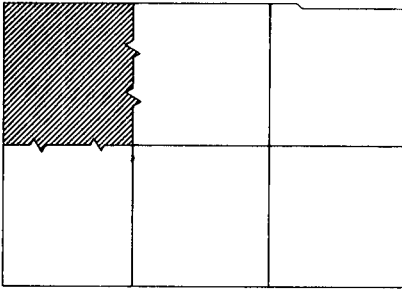

PREFIX ALL REF DES WITH: A9

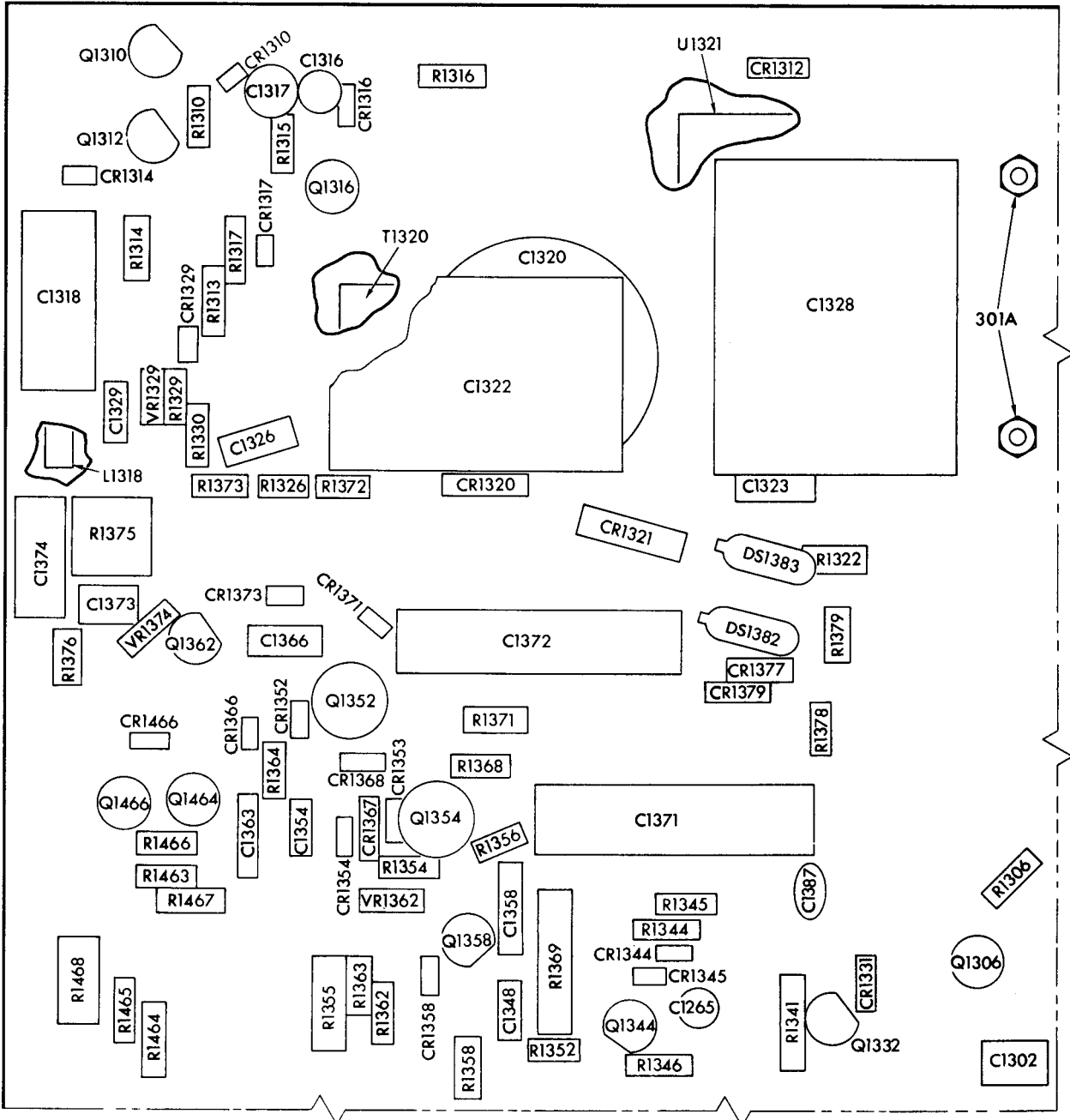

ELOPK021

FIGURE 2-9 . CIRCUIT CARD ASSEMBLY /A9/ SHEET 1 OF 8/

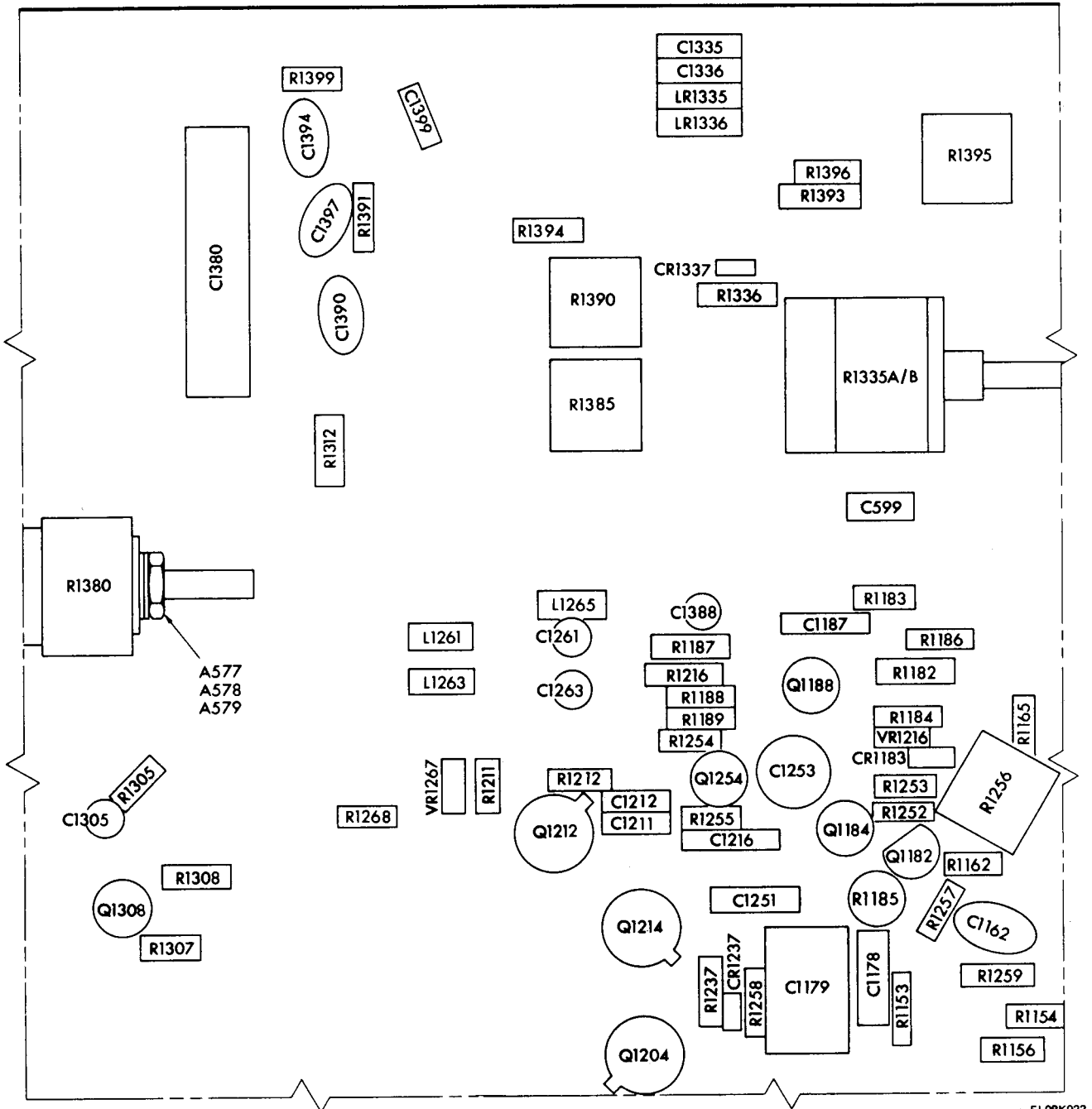
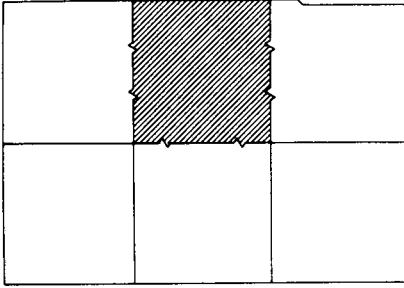

ELOPK022

FIGURE 2 -9 . CIRCUIT CARD ASSEMBLY /A9/ /SHEET 2 OF 8/

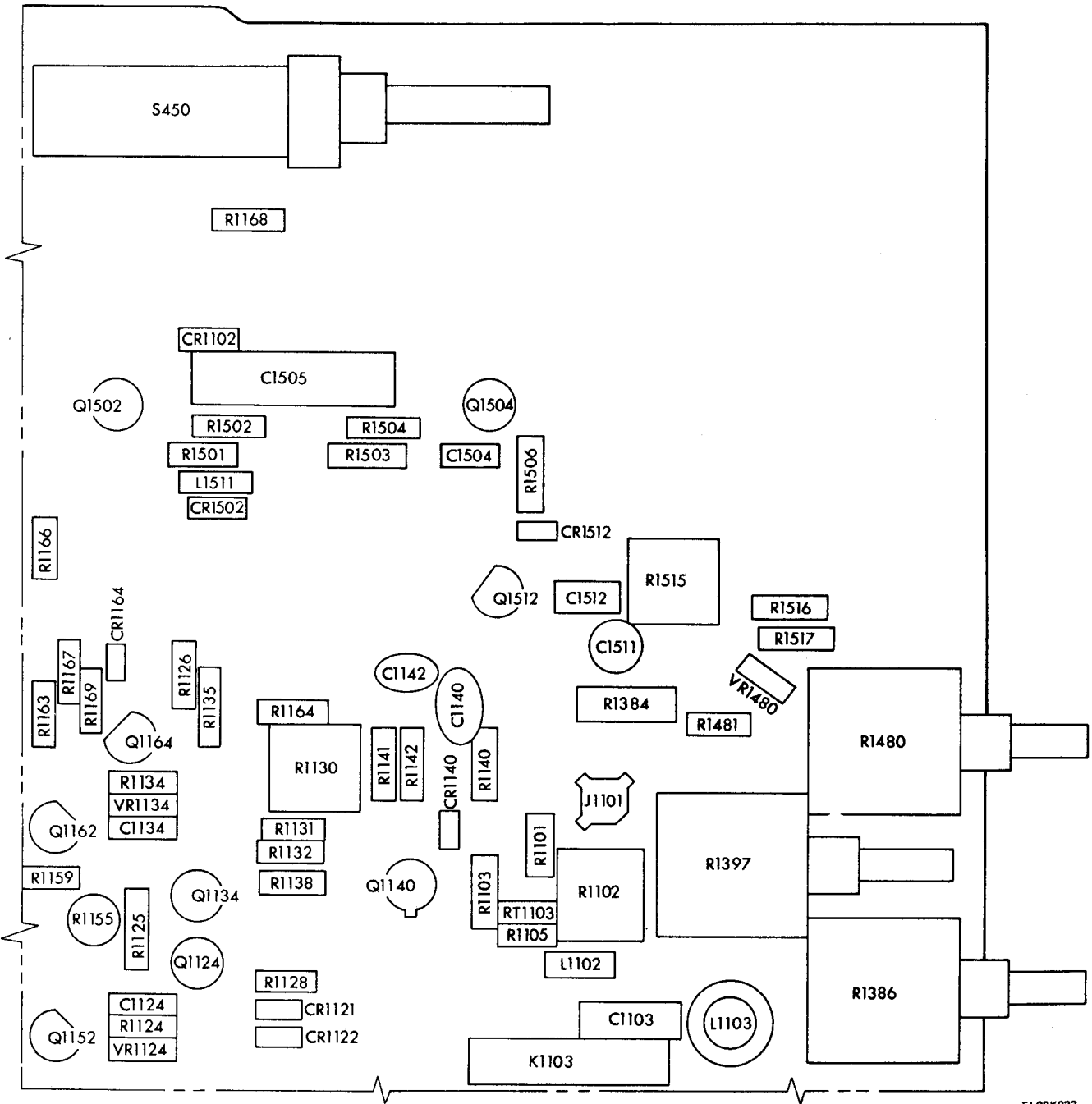
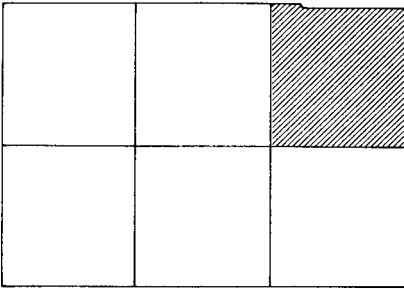

ELOPK023

FIGURE 2 -9. CIRCUIT CARD ASSEMBLY /A9/ /SHEET 3 OF 8/

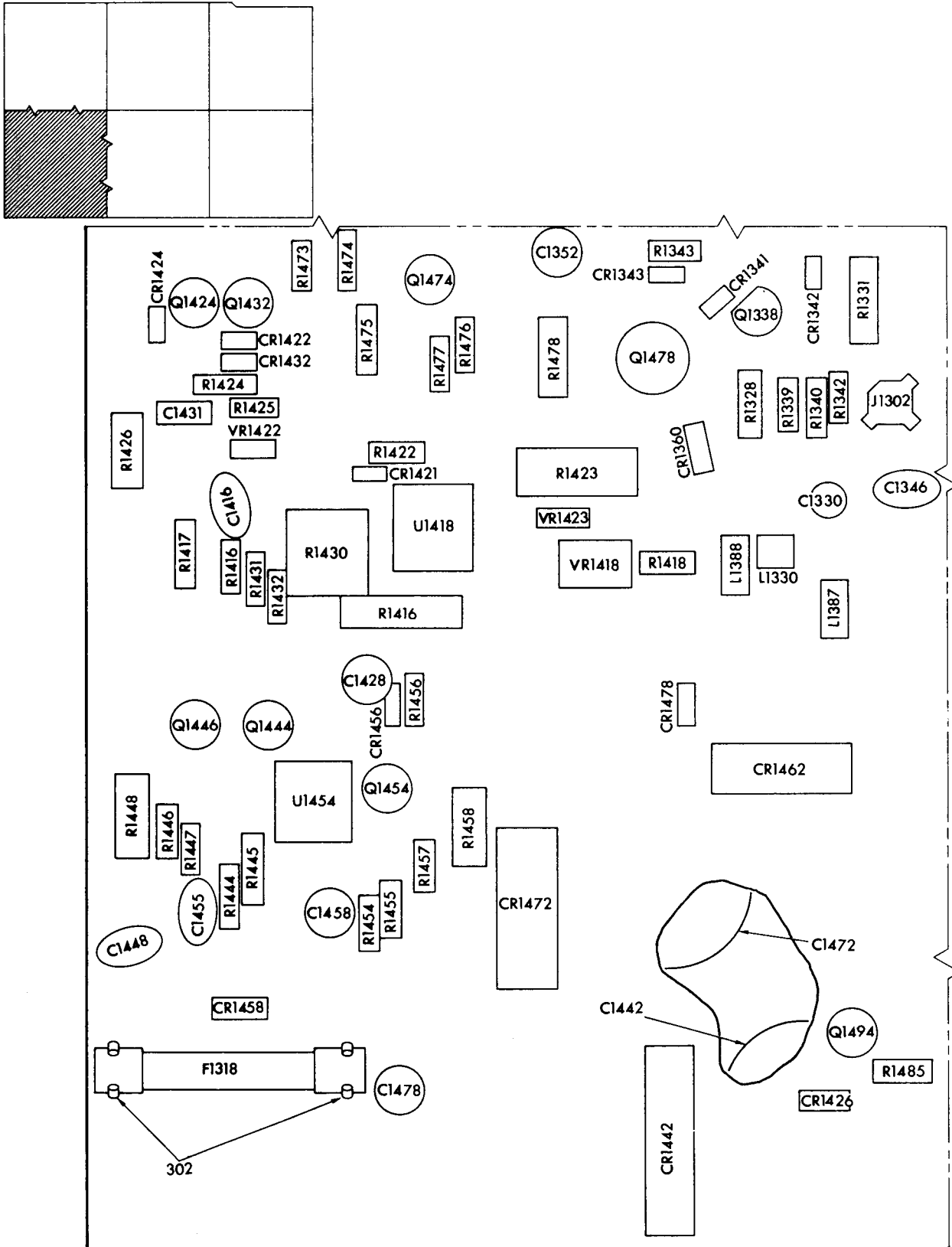
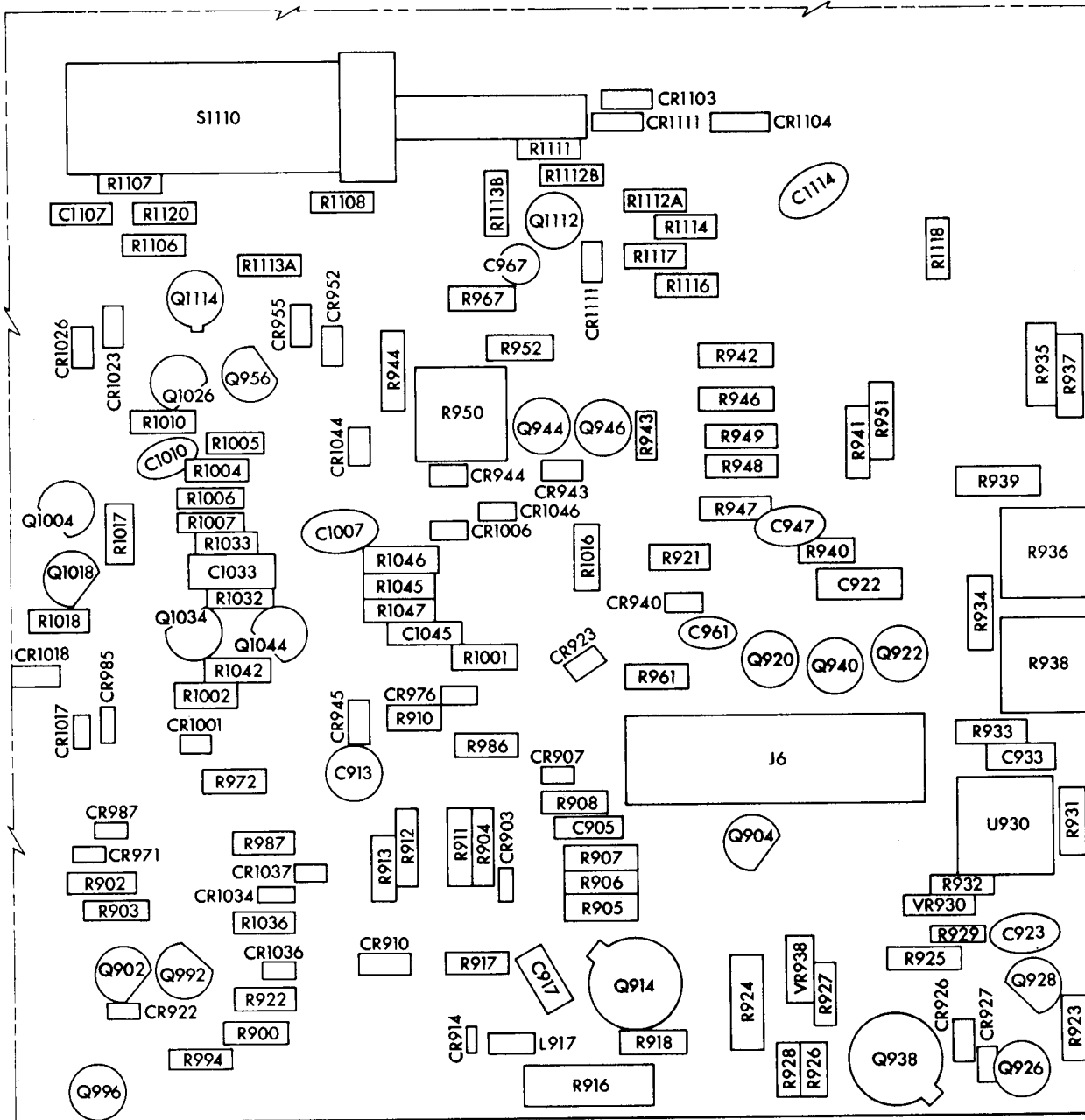
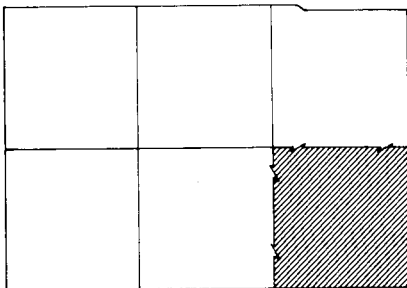

FIGURE 2 -9. CIRCUIT CARD ASSEMBLY /A9/ /SHEET 4 OF 8/

ELOPK024



ELOPK026

FIGURE 2 -9. CIRCUIT CARD ASSEMBLY /A9/ /SHEET 6 OF 8/

REFERENCE DESIGNATION-TO-ITEM NUMBER TABLE

REF DES	ITEM NO.	REF DES	ITEM NO.	REF DES	ITEM NO.	REF DES	ITEM NO.	REF DES	ITEM NO.	REF DES	ITEM NO.	REF DES	ITEM NO.	REF DES	ITEM NO.
C507	1	C1317	27	CR922	54	CR1331	60	K1103	73	Q1182	91	R922	120	R1002	160
C508	2	C1318	31	CR923	54	CR1337	54	L917	74	Q1184	86	R923	118	R1004	112
C599	3	C1320	32	CR926	56	CR1341	60	L1018	75	Q1188	92	R924	123	R1005	153
C905	4	C1322	33	CR927	56	CR1342	54	L1102	76	Q1202	95	R925	124	R1006	151
C913	5	C1323	33	CR940	54	CR1343	60	L1103	77	Q1204	96	R926	125	R1007	141
C917	6	C1326	3	CR943	54	CR1344	54	L1261	78	Q1212	95	R927	126	R1010	161
C922	7	C1328	33	CR944	54	CR1345	54	L1263	78	Q1214	96	R928	125	R1011	122
C923	8	C1329	34	CR945	54	CR1352	54	L1265	78	Q1234	90	R929	127	R1015	123
C933	4	C1330	10	CR952	54	CR1353	61	L1318	79	Q1254	90	R931	128	R1016	156
C947	9	C1335	35	CR955	54	CR1354	54	L1330	80	Q1306	97	R932	129	R1017	157
C961	4	C1336	35	CR956	54	CR1358	54	L1387	78	Q1308	98	R933	130	R1018	162
C963	4	C1346	34	CR971	54	CR1360	59	L1388	78	Q1310	88	R934	125	R1022	136
C965	4	C1348	24	CR976	54	CR1366	54	L1511	78	Q1312	90	R935	131	R1023	163
C967	10	C1352	36	CR985	54	CR1367	61	LR1335	81	Q1316	99	R936	132	R1024	164
C969	4	C1354	24	CR987	54	CR1368	61	LR1336	81	Q1332	82	R937	133	R1028	148
C976	11	C1358	37	CR988	54	CR1371	61	Q902	82	Q1338	91	R938	134	R1029	147
C984	12	C1363	37	CR996	54	CR1373	61	Q904	83	Q1344	90	R939	135	R1031	125
C1007	9	C1366	38	CR1001	54	CR1377	62	Q914	84	Q1352	100	R940	136	R1032	137
C1008	13	C1371	39	CR1006	54	CR1379	62	Q920	85	Q1354	101	R941	125	R1033	165
C1009	14	C1372	39	CR1015	54	CR1412	63	Q922	86	Q1358	82	R942	137	R1036	166
C1010	15	C1373	40	CR1017	54	CR1415	59	Q926	87	Q1362	90	R943	138	R1042	167
C1033	16	C1374	41	CR1018	54	CR1421	54	Q928	88	Q1424	102	R944	139	R1045	141
C1045	9	C1380	39	CR1023	54	CR1422	61	Q938	84	Q1432	102	R946	140	R1046	142
C1103	17	C1387	4	CR1026	54	CR1424	54	Q940	89	Q1444	92	R947	141	R1047	143
C1107	18	C1388	27	CR1028	54	CR1426	64	Q944	88	Q1446	92	R948	142	R1049	168
C1114	19	C1390	42	CR1029	54	CR1428	64	Q946	88	Q1454	92	R949	143	R1101	169
C1124	20	C1394	42	CR1034	54	CR1432	54	Q956	90	Q1464	92	R950	144	R1102	170
C1134	20	C1397	42	CR1036	54	CR1442	65	Q972	90	Q1466	92	R951	145	R1103	147
C1140	19	C1399	40	CR1037	54	CR1448	64	Q974	83	Q1474	92	R952	146	R1104	148
C1142	21	C1412	43	CR1044	54	CR1452	63	Q980	85	Q1478	103	R955	147	R1105	171
C1152	15	C1414	44	CR1046	54	CR1456	54	Q984	86	Q1490	88	R956	148	R1106	172
C1162	15	C1416	45	CR1049	54	CR1458	64	Q988	90	Q1494	102	R961	149	R1107	173
C1178	22	C1428	5	CR1102	54	CR1462	66	Q992	90	Q1496	104	R963	149	R1108	172
C1179	23	C1431	1	CR1103	54	CR1466	54	Q996	82	Q1502	105	R965	149	R1111	174
C1187	19	C1442	46	CR1104	54	CR1468	64	Q1004	91	Q1504	105	R967	111	R1112A	118
C1201	24	C1448	27	CR1111	54	CR1472	63	Q1010	85	Q1512	106	R969	111	R1112B	175
C1205	24	C1452	47	CR1121	56	CR1478	64	Q1014	86	R900	107	R971	150	R1113A	118
C1211	24	C1455	45	CR1122	56	CR1489	59	Q1018	90	R902	108	R972	151	R1113B	176
C1212	24	C1458	48	CR1140	54	CR1502	54	Q1022	89	R903	109	R973	152	R1114	177
C1216	19	C1462	46	CR1164	54	CR1512	54	Q1026	90	R904	110	R974	112	R1116	122
C1231	25	C1468	48	CR1173	56	DS1382	67	Q1034	88	R905	111	R975	153	R1117	178
C1233	26	C1472	49	CR1183	56	DS1383	67	Q1044	88	R906	112	R976	154	R1118	174
C1251	25	C1478	27	CR1237	54	F1318	68	Q1112	92	R907	113	R981	122	R1120	179
C1253	26	C1489	28	CR1304	57			Q1114	86	R908	114	R982	155	R1124	180
C1261	27	C1504	50	CR1310	54			Q1124	93	R910	115	R985	123	R1125	181
C1263	27	C1505	51	CR1312	54	J4	70	Q1134	93	R911	116	R986	156	R1126	182
C1265	4	C1511	52	CR1314	54	J5	70	Q1140	89	R912	117	R987	157	R1128	183
C1267	28	C1512	53	CR1316	57	J6	71	Q1152	94	R913	118	R988	158	R1130	184
C1302	8	CR903	54	CR1317	54	J1101	72	Q1162	94	R916	119	R994	107	R1131	185
C1304	29	CR907	54	CR1320	58	J1302	72	Q1164	90	R917	120	R995	108	R1132	186
C1305	30	CR910	54	CR1321	58	J1333	72	Q1172	94	R918	121	R996	109	R1134	187
C1316	8	CR914	55	CR1329	59	J1334	72	Q1174	94	R921	122	R1001	159	R1135	181

ELOPK027

FIGURE 2 -9. CIRCUIT CARD ASSEMBLY /A9/ SHEET 7 OF 8/

REFERENCE DESIGNATION-TO-ITEM NUMBER TABLE

REF DES	ITEM NO.	REF DES	ITEM NO.	REF DES	ITEM NO.	REF DES	ITEM NO.	REF DES	ITEM NO.	REF DES	ITEM NO.	REF DES	ITEM NO.	REF DES	ITEM NO.
R1138	183	R1184	199	R1256	184	R1331	227	R1372	168	R1425	258	R1476	233	T1320	287
R1140	188	R1185	193	R1257	209	R1333	109	R1373	168	R1426	259	R1477	150	U930	288
R1141	125	R1186	201	R1258	211	R1335	228	R1375	243	R1430	132	R1478	259	UI321	289
R1142	189	R1187	202	R1259	212	R1336	229	R1376	156	R1431	260	R1480	248	UI418	289
R1152	190	R1188	203	R1267	213	R1337	229	R1378	244	R1432	261	R1481	268	UI454	289
R1153	191	R1189	168	R1268	214	R1339	230	R1379	156	R1444	262	R1483	150	VR930	290
R1154	192	R1201	168	R1302	215	R1340	231	R1380	245	R1445	263	R1484	215	VR938	291
R1155	193	R1202	124	R1304	216	R1341	232	R1384	246	R1446	120	R1485	185	VR956	292
R1156	194	R1203	204	R1305	217	R1342	233	R1385	247	R1447	264	R1486	274	VR1026	292
R1159	194	R1204	205	R1306	218	R1343	234	R1386	248	R1448	265	R1487	275	VR1124	293
R1162	190	R1209	206	R1307	219	R1344	129	R1390	249	R1454	266	R1488	276	VR1134	294
R1163	191	R1211	168	R1308	168	R1345	174	R1391	250	R1455	267	R1489	277	VR1216	295
R1164	195	R1212	124	R1310	128	R1346	235	R1393	139	R1456	233	R1495	278	VR1267	294
R1165	125	R1216	207	R1312	220	R1352	236	R1394	251	R1457	268	R1501	279	VR1329	296
R1166	196	R1232	208	R1313	221	R1354	237	R1395	132	R1458	265	R1502	179	VR1362	294
R1167	125	R1233	143	R1314	156	R1355	238	R1396	155	R1463	269	R1503	217	VR1374	297
R1168	168	R1234	149	R1315	222	R1356	237	R1397	252	R1464	270	R1504	214	VR1416	298
R1169	197	R1235	209	R1316	223	R1358	239	R1399	250	R1465	271	R1506	280	VR1418	299
R1172	198	R1237	125	R1317	224	R1362	160	R1416	253	R1466	272	R1515	281	VR1422	300
R1173	198	R1239	210	R1322	156	R1363	160	R1417	254	R1467	273	R1516	282	VR1423	291
R1174	199	R1252	208	R1326	225	R1364	240	R1418	255	R1468	265	R1517	283	VR1480	301
R1175	193	R1253	143	R1328	198	R1368	241	R1422	235	R1473	151	RT1103	284		
R1182	137	R1254	149	R1329	226	R1369	242	R1423	256	R1474	270	S450	285		
R1183	200	R1255	209	R1330	122	R1371	168	R1424	257	R1475	263	S1110	286		

ELOPK028

FIGURE 2 -9. CIRCUIT CARD ASSEMBLY /A9/ /SHEET 8 OF 8/

SECTION IV. NATIONAL STOCK NUMBER AND PART NUMBER INDEX

STOCK NUMBER	FIGURE NO.	ITEM NO.	STOCK NUMBER	FIGURE NO.	ITEM NO.
5935-00-001-7558	2-1	181	5905-00-106-9356	2-9	215
5950-00-003-4691	2-9	81	5905-00-107-0644	2-9	274
5905-00-006-5923	2-5	49	5905-00-107-0656	2-8	57
5905-00-006-5923	2-9	208	5905-00-107-0656	2-9	118
5961-00-007-9246	2-8	44	5905-00-109-9848	2-4	120
5961-00-007-9246	2-9	92	5905-00-109-9848	2-8	127
5910-00-013-9658	2-4	5	5905-00-110-0388	2-8	54
5910-00-013-9658	2-5	1	5961-00-110-3528	2-1	116
5910-00-013-9660	2-4	7	5905-00-110-7622	2-8	68
5910-00-013-9660	2-5	9	5905-00-111-1686	2-9	197
5910-00-018-1101	2-4	14	5905-00-111-4754	2-9	259
5961-00-018-8383	2-8	157	5905-00-113-4860	2-4	107
0000-00-021-6494	2-9	139	5905-00-113-4860	2-5	28
5905-00-021-6496	2-4	71	5905-00-114-5339	2-7	45
5905-00-021-6496	2-9	191	5905-00-114-5344	2-8	53
5905-00-021-6499	2-9	261	5905-00-115-3562	2-9	225
5961-00-024-0825	2-9	299	5905-00-115-8055	2-8	105
6105-00-032-0345	2-6	13	5905-00-116-2394	2-4	68
5905-00-043-0849	2-9	277	5905-00-116-8554	2-2	5
5961-00-050-2964	2-9	97	5905-00-116-8554	2-7	30
5910-00-050-8329	2-9	53	5905-00-116-8554	2-8	56
5905-00-055-7051	2-8	51	5905-00-118-4593	2-8	117
5961-00-068-2000	2-9	301	5905-00-118-4645	2-9	260
5905-00-069-2402	2-9	130	5905-00-118-7909	2-9	229
5950-00-070-7603	2-5	15	5905-00-118-7913	2-4	93
5910-00-074-4398	2-9	33	5905-00-118-7913	2-9	200
5950-00-085-0114	2-4	34	5905-00-118-7914	2-9	221
			5905-00-118-7915	2-9	224
5905-00-089-1539	2-4	66	5905-00-119-8768	2-8	60
5905-00-089-1548	2-8	102	5905-00-119-8812	2-4	95
5905-00-102-5289	2-4	99	5905-00-119-8812	2-9	190
5905-00-102-5289	2-8	125	5905-00-120-9152	2-1	180
5905-00-102-5294	2-2	14	5905-00-121-9868	2-4	111
5905-00-102-5294	2-4	83	5905-00-122-0004	2-9	179
5905-00-102-5294	2-7	25	5905-00-122-3620	2-4	58
5905-00-102-5294	2-8	91	5905-00-126-6683	2-8	67
5905-00-102-5294	2-9	213	5905-00-126-6683	2-9	157
5905-00-102-6001	2-5	17	5905-00-126-6705	2-4	92
5905-00-102-6001	2-8	138	5905-00-126-6705	2-5	51
5905-00-104-8357	2-8	134	5905-00-126-6705	2-8	100
5905-00-104-8362	2-4	98	5905-00-126-6705	2-9	111
5905-00-104-8368	2-8	49	5905-00-127-9301	2-8	149
5905-00-104-8368	2-9	250	5961-00-131-1196	2-9	62
5905-00-104-8370	2-9	180	5905-00-131-9773	2-8	79
5905-00-105-7445	2-4	123	5905-00-133-0440	2-5	42
5961-00-105-7681	2-2	17	5905-00-133-0440	2-8	46
5961-00-105-7681	2-4	28	5905-00-135-3972	2-4	118
5961-00-105-7681	2-5	13	5905-00-135-3972	2-5	36
5961-00-105-7681	2-6	6	5905-00-135-3973	2-8	47
5961-00-105-7681	2-7	18	5905-00-135-3973	2-9	278
5961-00-105-7681	2-8	27	5905-00-135-8509	2-4	102
5961-00-105-7681	2-9	54	5905-00-135-8509	2-8	107
5905-00-105-7712	2-5	29	5905-00-135-8509	2-9	230
5905-00-105-7712	2-9	146	5905-00-136-3890	2-9	196
5905-00-105-7714	2-9	194	5905-00-136-7103	2-7	29
5905-00-105-7715	2-8	119	5905-00-136-8405	2-8	66
5905-00-105-7716	2-9	201	5905-00-136-8430	2-6	9
5905-00-105-7717	2-9	145	5905-00-138-7343	2-8	84
5905-00-105-7768	2-5	31	5905-00-139-2256	2-9	110
5905-00-105-7768	2-7	32	5905-00-141-0717	2-9	222
5905-00-105-7768	2-9	272	5905-00-141-0727	2-8	89
5905-00-105-9725	2-8	112	5905-00-141-0743	2-8	69
5905-00-106-1248	2-8	99	5905-00-141-0743	2-9	128
5905-00-106-1278	2-9	127	5905-00-141-1165	2-9	123
5905-00-106-1356	2-8	48	5905-00-153-1967	2-9	115
5905-00-106-1357	2-8	55	5905-00-153-4435	2-9	211
5962-00-106-4287	2-4	132	5905-00-153-4436	2-9	167
5905-00-106-9356	2-4	97	5961-00-166-9966	2-9	66
			6105-00-172-3747	2-1	49

SECTION IV. NATIONAL STOCK NUMBER AND PART NUMBER INDEX

NOTE: LATEST NATIONAL STOCK NUMBER ASSIGNMENT IS INCLUDED
 AT END OF INDEX

STOCK NUMBER	FIGURE NO.	ITEM NO.	STOCK NUMBER	FIGURE NO.	ITEM NO.
5905-00-180-8315	2-4	50	5905-00-402-4242	2-9	244
5905-00-180-8315	2-5	23	5905-00-402-4248	2-3	20
5961-00-188-8680	2-9	290	5905-00-402-4248	2-4	52
5961-00-189-1266	2-4	36	5905-00-403-3871	2-8	87
5910-00-192-6726	2-9	1	5961-00-404-6720	2-4	41
5905-00-194-7894	2-8	140	5961-00-404-6720	2-8	42
5905-00-194-7894	2-9	129	5961-00-404-6720	2-9	89
5905-00-195-2408	2-9	262	5905-00-407-0082	2-5	38
5905-00-195-6758	2-9	238	5905-00-407-0085	2-4	43
5905-00-201-6945	2-9	204	5961-00-410-5439	2-9	65
5905-00-212-3537	2-9	153	6240-00-412-5586	2-2	6
5905-00-212-3541	2-8	75	6240-00-412-5586	2-7	20
5905-00-212-3541	2-9	163	5905-00-413-2611	2-9	256
5910-00-226-0475	2-4	24	5905-00-413-2612	2-8	120
5910-00-226-0475	2-9	18	5905-00-415-1579	2-1	175
5961-00-226-5134	2-9	298	5905-00-415-1592	2-8	82
5950-00-230-8390	2-9	75	5950-00-417-3838	2-9	78
5905-00-231-3204	2-5	50	5910-00-417-4109	2-9	14
5905-00-232-3011	2-4	55	5905-00-420-7133	2-4	114
5905-00-232-3083	2-4	69	5905-00-420-7401	2-3	6
5961-00-232-3297	2-8	159	5905-00-420-8531	2-4	109
5905-00-233-3831	2-9	266	5905-00-420-8532	2-9	202
5905-00-233-5377	2-4	124	5905-00-422-5248	2-8	113
5905-00-233-5377	2-8	111	5905-00-424-9770	2-9	254
5935-00-234-0563	2-1	184	5905-00-426-7875	2-5	30
5905-00-237-6185	2-3	16	5905-00-429-0052	2-9	270
5905-00-237-6192	2-4	45	5905-00-430-5566	2-9	151
5920-00-240-3163	2-1	109	5905-00-430-6273	2-4	47
5935-00-243-4464	2-6	5	5905-00-430-6273	2-8	80
5905-00-244-6934	2-8	50	5905-00-430-6557	2-9	176
5905-00-244-7178	2-5	21	5905-00-432-0095	2-4	116
5961-00-246-2427	2-9	105	5905-00-433-1636	2-7	28
5961-00-247-7579	2-4	29	5910-00-433-3955	2-5	12
5910-00-252-3875	2-9	23	5910-00-433-3955	2-7	11
5905-00-255-3701	2-8	71	5905-00-433-7380	2-9	114
5961-00-261-6532	2-2	11	5905-00-433-7452	2-9	231
5905-00-279-1869	2-9	246	5905-00-434-9087	2-9	275
5920-00-280-9528	2-9	68	5355-00-435-1113	2-1	14
5910-00-318-8766	2-8	18	5905-00-435-1718	2-8	104
5961-00-321-8035	2-4	37	5905-00-435-1718	2-9	239
5961-00-321-8035	2-8	39	5905-00-436-1954	2-2	2
5961-00-325-8453	2-9	63	5905-00-441-7808	2-9	133
5905-00-326-1374	2-4	108	5905-00-441-7814	2-8	122
5905-00-326-1374	2-5	26	5905-00-441-7814	2-9	108
5905-00-326-1400	2-8	126	5930-00-443-9476	2-9	286
5905-00-326-1400	2-9	251	5930-00-443-9630	2-4	126
5961-00-328-4039	2-9	58	5950-00-448-2654	2-4	128
5961-00-342-1817	2-8	36	5961-00-448-6717	2-9	103
5961-00-342-1817	2-9	91	5905-00-448-9367	2-4	100
5355-00-343-4388	2-1	25	5905-00-448-9367	2-9	138
5961-00-350-8299	2-8	45	5905-00-451-5677	2-9	263
5961-00-350-8371	2-9	57	5905-00-451-8621	2-5	33
5950-00-357-3744	2-1	172	5905-00-456-4287	2-8	142
5961-00-358-8299	2-9	85	5905-00-458-9294	2-9	182
5905-00-359-4133	2-9	279	5905-00-458-9349	2-3	17
5935-00-359-8912	2-4	30	5905-00-458-9500	2-5	24
5935-00-359-8912	2-8	32	5999-00-465-9987	2-9	302
5935-00-359-8912	2-9	72	5905-00-466-1416	2-4	80
5910-00-359-8928	2-7	9	5961-00-469-9931	2-9	293
5961-00-359-9493	2-7	22	5905-00-470-0463	2-8	128
5961-00-359-9493	2-8	43	5950-00-472-0357	2-4	32
5905-00-378-0338	2-1	99	5950-00-472-0357	2-5	14
5962-00-378-0348	2-8	156	5950-00-472-0357	2-9	80
5905-00-400-4601	2-6	2	5961-00-472-0363	2-9	83
5905-00-400-8999	2-3	11	5910-00-472-6321	2-8	15
5905-00-400-8999	2-8	115	5905-00-476-5761	2-6	1
5910-00-401-7891	2-4	15	5905-00-477-1419	2-8	59
5905-00-402-1270	2-9	183	5961-00-477-7364	2-2	9

SECTION IV. NATIONAL STOCK NUMBER AND PART NUMBER INDEX

STOCK NUMBER	FIGURE NO.	ITEM NO.	STOCK NUMBER	FIGURE NO.	ITEM NO.
5961-00-477-7364	2-4	39	5905-00-577-9598	2-4	51
5961-00-477-7364	2-6	11	5905-00-577-9598	2-8	86
5961-00-477-7364	2-9	98	5905-00-577-9598	2-9	186
5961-00-477-7813	2-9	101	5905-00-577-9679	2-4	64
5950-00-479-1621	2-8	34	5905-00-577-9679	2-8	133
5961-00-479-7329	2-9	56	5905-00-581-4654	2-9	252
5935-00-481-4140	2-4	135	5905-00-581-4672	2-9	248
5910-00-481-8438	2-7	15	5961-00-593-8065	2-9	94
5905-00-482-0705	2-9	112	5910-00-667-3891	2-8	24
5905-00-484-7475	2-9	209	5910-00-667-3891	2-9	7
5905-00-484-7856	2-9	126	5910-00-676-8678	2-8	20
5905-00-484-7865	2-8	96	5961-00-678-0626	2-9	291
5905-00-485-4554	2-5	46	5905-00-682-4107	2-9	255
5905-00-485-4554	2-9	269	5905-00-683-2236	2-4	81
5905-00-485-4648	2-9	216	5905-00-683-2236	2-9	152
6625-00-487-8042	2-3	4	5905-00-683-2240	2-8	101
5905-00-491-6344	2-3	18	5905-00-683-2240	2-9	109
5905-00-491-6344	2-4	42	5910-00-683-3679	2-8	21
5905-00-492-2022	2-3	19	5905-00-686-3122	2-5	44
5905-00-493-5249	2-5	22	5905-00-691-0195	2-9	154
5905-00-494-4628	2-8	148	5905-00-716-4852	2-9	219
5905-00-497-5610	2-2	3	5905-00-721-0673	2-8	132
5905-00-497-5613	2-9	226	5905-00-721-0673	2-9	301A
5961-00-498-2093	2-9	99	5961-00-724-2138	2-1	139
5905-00-498-6044	2-3	8	5905-00-724-5713	2-8	130
5905-00-498-6044	2-7	44	5905-00-724-5714	2-8	124
5905-00-498-6052	2-7	24	5905-00-724-5716	2-9	206
5905-00-498-6052	2-8	90	5905-00-726-5340	2-3	12
5905-00-498-6052	2-9	121	5905-00-726-5340	2-4	54
5905-00-498-6055	2-1	179	5905-00-726-5340	2-7	41
5905-00-498-6062	2-8	52	5905-00-726-5340	2-8	58
5950-00-534-8107	2-8	33	5905-00-726-5340	2-9	155
5985-00-540-9252	2-3	3	5910-00-733-5835	2-4	26
6625-00-542-1270	2-3	5	5910-00-733-5835	2-8	8
5905-00-542-7735	2-8	70	5910-00-738-4120	2-7	7
5905-00-542-7735	2-9	220	5905-00-755-2613	2-7	31
6625-00-543-0557	2-3	14	5905-00-755-2613	2-8	98
5930-00-543-2492	2-8	153	5905-00-755-2613	2-9	156
5930-00-543-2493	2-8	152	5905-00-756-6460	2-9	192
5930-00-543-2494	2-8	154	5905-00-756-6562	2-4	105
5950-00-544-5499	2-1	149	5905-00-758-4869	2-8	77
5930-00-544-5582	2-4	127	5355-00-763-2993	2-1	17
5910-00-546-3282	2-9	49	5905-00-763-3932	2-9	232
5910-00-548-1046	2-9	46	5905-00-764-2042	2-8	146
5930-00-548-1591	2-7	50	5905-00-766-9392	2-9	187
5930-00-548-1594	2-7	51	5961-00-780-8368	2-8	37
5999-00-548-1706	2-1	92	5905-00-788-0302	2-9	205
5962-00-548-2063	2-8	155	5950-00-790-3703	2-9	79
5950-00-551-0473	2-1	158	5910-00-801-1005	2-7	8
5905-00-551-8963	2-9	243	5910-00-801-1005	2-8	6
5910-00-551-9377	2-9	17	5910-00-801-1005	2-9	15
5905-00-552-5274	2-9	245	5910-00-801-3866	2-8	19
5905-00-552-5294	2-5	32	5910-00-801-3866	2-9	3
5961-00-553-8948	2-9	100	5905-00-802-6730	2-4	44
5961-00-554-0468	2-9	295	5905-00-802-6730	2-8	129
5961-00-554-9442	2-9	104	5905-00-802-6730	2-9	240
5905-00-556-2944	2-5	19	5905-00-807-7507	2-8	94
5910-00-563-0055	2-3	9	5905-00-809-8029	2-9	223
5905-00-574-2172	2-9	124	5910-00-812-9139	2-9	32
5910-00-577-1315	2-4	13	5905-00-814-9012	2-6	8
5905-00-577-9455	2-9	235	5910-00-825-2592	2-1	177
5905-00-577-9459	2-9	159	5905-00-828-0404	2-9	198
5905-00-577-9461	2-9	195	5910-00-837-9326	2-9	31
5905-00-577-9466	2-9	199	5905-00-852-8727	2-8	108
5905-00-577-9487	2-9	264	5961-00-854-8469	2-9	300
5905-00-577-9492	2-8	144	5961-00-858-5686	2-8	25
5905-00-577-9597	2-2	4	5961-00-858-6538	2-7	21
5905-00-577-9597	2-4	77	5961-00-858-6538	2-9	102

SECTION IV. NATIONAL STOCK NUMBER AND PART NUMBER INDEX

STOCK NUMBER	FIGURE NO.	ITEM NO.	STOCK NUMBER	FIGURE NO.	ITEM NO.
5950-00-860-7800	2-9	76	5905-00-911-3753	2-7	43
5910-00-860-8529	2-8	11	5905-00-911-3753	2-8	103
5962-00-865-4625	2-4	131	5905-00-911-3753	2-9	150
5910-00-877-8681	2-8	12	5905-00-911-3754	2-9	280
5910-00-879-6852	2-4	21	5905-00-911-3758	2-9	158
5961-00-879-7531	2-9	59	5905-00-911-3815	2-9	185
5961-00-883-4798	2-9	64	5905-00-912-7488	2-8	65
5961-00-883-6566	2-9	93	5905-00-912-7488	2-9	268
5905-00-890-9383	2-8	81	5905-00-913-9415	2-7	26
5961-00-892-8706	2-7	23	5905-00-913-9415	2-9	258
5961-00-892-8706	2-8	41	5905-00-914-0101	2-6	7
5961-00-892-8706	2-9	88	5910-00-914-2566	2-8	7
5905-00-893-1287	2-9	181	5910-00-914-2871	2-4	23
5905-00-893-1289	2-4	86	6240-00-914-5607	2-1	130
5905-00-893-1290	2-4	88	5905-00-915-1020	2-5	41
5905-00-893-1290	2-9	188	5905-00-915-3152	2-4	115
5961-00-896-6038	2-9	95	5905-00-915-3152	2-9	162
5910-00-896-7636	2-9	41	5905-00-917-0576	2-4	101
5905-00-898-9517	2-4	91	5905-00-917-0576	2-9	203
5910-00-903-8336	2-8	1	5910-00-917-1672	2-4	19
5905-00-904-4397	2-9	269	5910-00-917-1672	2-9	16
5905-00-904-4404	2-9	135	5905-00-918-6522	2-5	39
5905-00-904-4408	2-8	143	5905-00-919-5713	2-4	73
5905-00-904-4408	2-9	125	5905-00-919-5713	2-8	63
5905-00-904-4409	2-8	136	5905-00-919-5713	2-9	257
5905-00-904-4409	2-9	113	5905-00-922-9920	2-8	97
5905-00-904-4410	2-4	53	5905-00-922-9920	2-9	166
5905-00-904-4410	2-9	142	5905-00-922-9924	2-4	82
5905-00-904-5677	2-4	94	5905-00-922-9924	2-5	18
5905-00-904-5677	2-5	27	5905-00-922-9924	2-7	46
5905-00-904-5677	2-7	48	5905-00-922-9924	2-8	88
5905-00-904-5677	2-8	95	5905-00-922-9924	2-9	189
5905-00-904-5677	2-9	168	5905-00-922-9925	2-8	137
5905-00-904-5689	2-8	150	5905-00-922-9925	2-9	143
5905-00-904-5689	2-9	136	5961-00-923-9773	2-9	60
5905-00-905-6277	2-8	116	5961-00-923-9775	2-9	86
5905-00-905-6279	2-4	90	5905-00-929-2528	2-8	76
5905-00-905-6279	2-9	122	5961-00-931-0372	2-4	38
5961-00-905-6871	2-7	19	5961-00-931-0372	2-8	38
5961-00-905-6871	2-9	61	5961-00-931-0372	2-9	90
5950-00-907-8704	2-4	33	5961-00-931-8250	2-9	106
5950-00-907-8704	2-8	35	5910-00-932-7024	2-5	5
5905-00-909-1672	2-8	109	5910-00-932-9453	2-3	13
5905-00-909-3796	2-7	27	5910-00-932-9453	2-4	1
5905-00-909-3796	2-8	85	5910-00-932-9453	2-9	36
5905-00-909-3796	2-9	273	5961-00-936-7719	2-5	55
5905-00-909-3815	2-8	135	5961-00-936-7720	2-4	134
5905-00-909-3834	2-3	7	5961-00-936-7720	2-9	294
5905-00-909-3834	2-8	118	5905-00-937-3975	2-9	282
5905-00-909-3834	2-9	171	5910-00-938-4696	2-9	35
5905-00-909-3885	2-4	48	5910-00-943-0153	2-9	37
5905-00-909-3885	2-5	47	5961-00-946-6635	2-8	40
5905-00-909-3885	2-9	148	5961-00-946-6635	2-9	82
5905-00-909-3919	2-8	110	5910-00-947-9500	2-9	11
5905-00-909-3919	2-9	174	5905-00-951-9633	2-9	227
5905-00-909-3940	2-2	10	5905-00-959-1202	2-8	106
5905-00-909-3940	2-4	565	5905-00-960-0099	2-4	74
5905-00-909-3953	2-9	147	5905-00-960-0099	2-5	43
5905-00-909-3954	2-9	178	5905-00-960-0099	2-8	8383
5905-00-909-3965	2-4	75	5905-00-960-0099	2-9	149
5905-00-909-3965	2-8	93	5905-00-960-0126	2-2	12
5905-00-909-3965	2-9	233	5905-00-960-0126	2-8	114
5905-00-909-3966	2-7	49	5905-00-960-0126	2-9	214
5905-00-909-3966	2-8	141	5905-00-961-7791	2-4	61
5905-00-909-3966	2-9	160	5905-00-961-7794	2-4	60
5905-00-911-3752	2-4	113	5910-00-974-5812	2-8	3
5905-00-911-3752	2-8	92	5910-00-974-5812	2-9	2
5905-00-911-3752	2-9	120	5905-00-974-6073	2-8	123

SECTION IV. NATIONAL STOCK NUMBER AND PART NUMBER INDEX

STOCK NUMBER	FIGURE NO.	ITEM NO.	STOCK NUMBER	FIGURE NO.	ITEM NO.
5905-00-974-6073	2-9	107	5905-00-998-1796	2-9	177
5905-00-974-6079	2-9	137	5905-00-998-1810	2-8	147
5905-00-974-6081	2-8	139	6625-01-005-7969	2-1	131
5905-00-974-6083	2-9	207	5930-01-005-9659	2-1	60
5905-00-984-1563	2-4	110	5962-01-005-9712	2-9	288
5905-00-984-1563	2-9	241	5961-01-005-9744	2-4	40
5905-00-989-1969	2-2	8	6240-01-006-0747	2-1	162
5905-00-989-1969	2-9	217	6240-01-006-0747	2-8	28
5905-00-989-2843	2-5	25	5935-01-012-8987	2-8	30
5905-00-989-2843	2-8	61	5935-01-012-8987	2-9	70
5905-00-989-2843	2-9	141	6625-01-012-9170	2-1	154
5905-00-989-5410	2-9	237	5905-01-013-1415	2-5	37
5905-00-989-7943	2-4	96	5910-01-013-1436	2-9	50
5905-00-989-7943	2-9	218	5905-01-013-2343	2-5	45
5905-00-990-5559	2-2	13	5355-01-014-0324	2-1	160
5905-00-990-5559	2-8	131	5355-01-014-1098	2-1	95
5905-00-994-8457	2-9	164	5355-01-014-1100	2-1	19
5905-00-994-8474	2-9	116	5935-01-014-4325	2-1	193
5905-00-994-8501	2-4	119	5961-01-015-2176	2-6	4
5905-00-994-8518	2-9	210	5355-01-015-9597	2-1	28
5905-00-994-8526	2-4	57			

PART NUMBER	FSCM	FIGURE NO.	ITEM NO.	PART NUMBER	FSCM	FIGURE NO.	ITEM NO.
AGC1 1-2	71400	2-1	108A				
AGC1 1-2	71400	2-9	68	CB1015	01121	2-2	14
				CB1015	01121	2-4	83
AN960-3	75497	2-1	134	CB1015	01121	2-7	25
ALDT	08806	2-2	6	CB1015	01121	2-8	91
ALDT	08806	2-7	20	CB1015	01121	2-9	213
A1108	01295	2-9	56	CB1021	01121	2-8	140
A485	73445	2-9	93	CB1021	01121	2-9	129
BB1005	01121	2-3	16	CB1025	01121	2-4	94
BB1015	01121	2-4	45	CB1025	01121	2-5	27
BB1025	01121	2-5	24	CB1025	01121	2-7	48
BB1205	01121	2-3	18	CB1025	01121	2-8	95
BB1205	01121	2-4	42	CB1025	01121	2-9	168
BB1825	01121	2-5	38	CB1031	01121	2-7	31
BB2005	01121	2-5	22	CB1031	01121	2-8	98
BB2015	01121	2-4	80	CB1031	01121	2-9	156
BB2025	01121	2-4	61	CB1035	01121	2-4	48
BB2405	01121	2-5	33	CB1035	01121	2-5	47
BB2425	01121	2-4	60	CB1035	01121	2-9	148
BB3905	01121	2-3	17	CB1041	01121	2-8	54
BB3915	01121	2-4	43	CB1045	01121	2-8	106
BB4305	01121	2-4	114	CB1051	01121	2-3	8
BB47G5	01121	2-3	6	CB1051	01121	2-7	44
BB4745	01121	2-3	19	CB1055	01121	2-2	5
BB5605	01121	2-8	71	CB1055	01121	2-7	30
BB6215	01121	2-5	49	CB1055	01121	2-8	56
BB6215	01121	2-9	208	CB1061	01121	2-9	226
BB6815	01121	2-4	50	CB1205	01121	2-2	3
BB6815	01121	2-5	23	CB1215	01121	2-4	95
BB7505	01121	2-5	21	CB1215	01121	2-9	190
CB1001	01121	2-8	57	CB1225	01121	2-4	73
CB1001	01121	2-9	118	CB1225	01121	2-8	63
CB1005	01121	2-4	74	CB1225	01121	2-9	257
CB1005	01121	2-5	43	CB1231	01121	2-9	127
CB1005	01121	2-8	83	CB1235	01121	2-4	96
CB1005	01121	2-9	149	CB1235	01121	2-9	218
CB1011	01121	2-3	12	CB1315	01121	2-8	66
CB1011	01121	2-4	54	CB1325	01121	2-4	98
CB1011	01121	2-7	41	CB1501	01121	2-8	59
CB1011	01121	2-8	58	CB1505	01121	2-8	116
CB1011	01121	2-9	155	CB1511	01121	2-8	132

SECTION IV. NATIONAL STOCK NUMBER AND PART NUMBER INDEX

PART NUMBER	FSCM	FIGURE NO.	ITEM NO.	PART NUMBER	FSCM	FIGURE NO.	ITEM NO.
CB1511	01121	2-9	301A	CB3321	01121	2-8	67
CB1515	01121	2-4	51	CB3321	01121	2-9	157
CB1515	01121	2-8	86	CB3325	01121	2-7	49
CB1515	01121	2-9	186	CB3325	01121	2-8	141
CB1521	01121	2-8	48	CB3325	01121	2-9	160
CB1525	01121	2-2	13	CB3605	01121	2-3	15
CB1525	01121	2-8	131	CB3615	01121	2-9	180
CB1535	01121	2-8	150	CB3635	01121	2-6	9
CB1535	01121	2-9	136	CB3915	01121	2-4	81
CB1541	01121	2-7	45	CB3915	01121	2-9	152
CB1545	01121	2-2	4	CB3921	01121	2-8	69
CB1545	01121	2-4	77	CB3921	01121	2-9	128
CB1605	01121	2-8	120	CB3925	01121	2-9	159
CB1615	01121	2-9	197	CB3931	01121	2-8	105
CB1625	01121	2-8	99	CB3945	01121	2-9	225
CB1805	01121	2-9	277	CB4305	01121	2-3	11
CB1815	01121	2-9	255	CB4305	01121	2-8	115
CB1825	01121	2-4	90	CB4315	01121	2-9	187
CB1825	01121	2-9	122	CB4325	01121	2-7	27
CB1845	01121	2-8	53	CB4325	01121	2-8	85
CB2005	01121	2-4	118	CB4325	01121	2-9	273
CB2005	01121	2-5	36	CB4335	01121	2-9	179
CB2015	01121	2-8	110	CB47G5	01121	2-4	92
CB2015	01121	2-9	174	CB47G5	01121	2-5	51
CB2025	01121	2-4	99	CB47G5	01121	2-8	100
CB2025	01121	2-8	125	CB47G5	01121	2-9	111
CB2035	01121	2-4	97	CB4701	01121	2-8	49
CB2035	01121	2-9	215	CB4701	01121	2-9	250
CB2045	01121	2-7	29	CB4705	01121	2-4	44
CB2201	01121	2-7	24	CB4705	01121	2-8	129
CB2201	01121	2-8	90	CB4705	01121	2-9	240
CB2201	01121	2-9	121	CB4715	01121	2-4	113
CB2205	01121	2-5	25	CB4715	01121	2-8	92
CB2205	01121	2-8	61	CB4715	01121	2-9	120
CB2205	01121	2-9	141	CB4721	01121	2-9	223
CB2211	01121	2-8	47	CB4725	01121	2-7	43
CB2211	01121	2-9	278	CB4725	01121	2-8	103
CB2215	01121	2-8	101	CB4725	01121	2-9	150
CB2215	01121	2-9	109	CB4731	01121	2-9	222
CB2225	01121	2-2	10	CB4735	01121	2-2	12
CB2225	01121	2-4	56	CB4735	01121	2-8	114
CB2235	01121	2-9	195	CB4735	01121	2-9	214
CB2265	01121	2-9	244	CB4745	01121	2-8	135
CB2415	01121	2-8	104	CB4755	01121	2-8	52
CB2415	01121	2-9	239	CB5105	01121	2-3	7
CB2425	01121	2-8	70	CB5105	01121	2-8	118
CB2425	01121	2-9	220	CB5105	01121	2-9	171
CB2445	01121	2-9	216	CB5115	01121	2-4	68
CB27G5	01121	2-8	109	CB5125	01121	2-9	280
CB2705	01121	2-4	107	CB5135	01121	2-9	196
CB2705	01121	2-5	28	CB5145	01121	2-8	51
CB2715	01121	2-4	110	CB5605	01121	2-5	42
CB2715	01121	2-9	241	CB5605	01121	2-8	46
CB2725	01121	2-9	147	CB5615	01121	2-5	31
CB2735	01121	2-9	185	CB5615	01121	2-7	32
CB2741	01121	2-1	180	CB5615	01121	2-9	272
CB3005	01121	2-3	20	CB5625	01121	2-9	154
CB3005	01121	2-4	52	CB5631	01121	2-8	55
CB3015	01121	2-5	44	CB5635	01121	2-7	26
CB3025	01121	2-8	65	CB5635	01121	2-9	258
CB3025	01121	2-9	268	CB6205	01121	2-4	64
CB3035	01121	2-9	178	CB6205	01121	2-8	133
CB3301	01121	2-1	179	CB6225	01121	2-9	264
CB3305	01121	2-4	115	CB6805	01121	2-9	158
CB3305	01121	2-9	162	CB6815	01121	2-8	144
CB3315	01121	2-4	75	CB6821	01121	2-8	68
CB3315	01121	2-8	93	CB6825	01121	2-9	235
CB3315	01121	2-9	233	CB6835	01121	2-9	219

SECTION IV. NATIONAL STOCK NUMBER AND PART NUMBER INDEX

PART NUMBER	FIGURE FSCM NO.	ITEM NO.	PART NUMBER	FIGURE FSCM NO.	ITEM NO.
CB6845	01121	2-8	134 CEATO-2151F	75042	2-8 123
CB7515	01121	2-9	199 CEATO-2151F	75042	2-9 107
CB8211	01121	2-8	60 CEATO-2212F	75042	2-9 234
CB8215	01121	2-5	39 CEATO-2260F	75042	2-4 93
CB8225	01121	2-2	8 CEATO-2260F	75042	2-9 200
CB8225	01121	2-9	217 CEATO-2261F	75042	2-5 17
CB8245	01121	2-8	50 CEATO-2261F	75042	2-8 138
CB9115	01121	2-5	46 CEATO-2320F	75042	2-4 116
CB9115	01121	2-9	236 CEATO-2321F	75042	2-6 8
CB9125	01121	2-9	279 CEATO-2370F	75042	2-4 58
CD12676	07910	2-8	25 CEATO-24R90F	75042	2-5 40
CD8220	07910	2-2	17 CEATO-2430F	75042	2-9 181
CD8220	07910	2-4	28 CEATO-2491F	75042	2-4 87
CD8220	07910	2-5	13 CEATO-2491F	75042	2-9 139
CD8220	07910	2-6	6 CEATO-2492F	75042	2-9 221
CD8220	07910	2-7	18 CEATO-2551F	75042	2-8 147
CD8220	07910	2-8	27 CEATO-2612F	75042	2-9 224
CD8220	07910	2-9	54 CEATO-2671F	75042	2-9 204
CEATO-10R00F	75042	2-9	283 CEATO-28R00F	75042	2-8 78
CEATO-1000F	75042	2-4	88 CEATO-28R7F	75042	2-9 183
CEATO-1000F	75042	2-9	188 CEATO-2870F	75042	2-8 128
CEATO-1001F	75042	2-8	143 CEATO-2941F	75042	2-9 126
CEATO-1001F	75042	2-9	125 CEATO-30R10F	75042	2-8 76
CEATO-1002F	75042	2-8	136 CEATO-3011F	75042	2-4 53
CEATO-1002F	75042	2-9	113 CEATO-3011F	75042	2-9 142
CEATO-1003F	75042	2-9	209 CEATO-3160F	75042	2-9 137
CEATO-1004F	75042	2-3	2 CEATO-3240F	75042	2-4 111
CEATO-1022F	75042	2-9	212 CEATO-3241F	75042	2-8 96
CEATO-1071F	75042	2-9	133 CEATO-3242F	75042	2-9 130
CEATO-1101F	75042	2-9	164 CEATO-33R20F	75042	2-4 84
CEATO-1131F	75042	2-5	29 CEATO-3320F	75042	2-4 71
CEATO-1131F	75042	2-9	146 CEATO-3320F	75042	2-9 191
CEATO-1132F	75042	2-9	114 CEATO-3480F	75042	2-9 165
CEATO-1211F	75042	2-6	7 CEATO-3571F	75042	2-8 87
CEATO-1240F	75042	2-	12 CEATO-3650F	75042	2-4 119
CEATO-1241F	75042	2-9	211 CEATO-3740F	75042	2-4 100
CEATO-1270F	75042	2-9	282 CEATO-3740F	75042	2-9 138
CEATO-1300F	75042	2-9	182 CEATO-3741F	75042	2-8 126
CEATO-1301F	75042	2-8	130 CEATO-3741F	5042	2-9 251
CEATO-1302F	75042	2-9	176 CEATO-3830F	75042	2-9 207
CEATO-1331F	75042	2-8	112 CEATO-3831F	75042	2-8 139
CEATO-1371F	75042	2-9	229 CEATO-3921F	75042	2-8 146
CEATO-1431F	75042	2-9	167 CEATO-40R20F	75042	2-8 74
CEATO-1471F	75042	2-8	124 CEATO-4020F	75042	2-8 122
CEATO-15R00F	75042	2-4	76 CEATO-4020F	75042	2-9 108
CEATO-1500F	75042	2-4	101 CEATO-42R20F	7502	2-5 34
CEATO-1500F	75042	2-9	203 CEATO-4220F	75042	2-9 198
CEATO-1501F	75042	2-4	120 CEATO-4221F	75042	2-4 91
CEATO-1501F	75042	2-8	127 CEATO-43R20F	75042	2-6 3
CEATO-1541F	75042	2-4	70 CEATO-4321F	75042	2-8 145
CEATO-1542F	75042	2-4	55 CEATO-4420F	75042	2-9 194
CEATO-1581F	75042	2-9	175 CEATO-4422F	75042	2-9 260
CEATO-1621F	75042	2-9	205 CEATO-4532F	75042	2-7 28
CEATO-17R40F	75042	2-4	67 CEATO-4750F	75042	2-9 202
CEATO-1740F	75042	2-9	231 CEATO-4751F	75042	2-9 135
CEATO-1741F	75042	2-9	140 CEATO-4752F	75042	2-9 153
CEATO-1780F	75042	2-9	206 CEATO-4870F	75042	2-4 108
CEATO-1820F	75042	2-4	109 CEATO-4870F	75042	2-5 26
CEATO-1821F	75042	2-9	124 CEATO-4871F	75042	2-8 79
CEATO-1822F	75042	2-9	116 CEATO-49R90F	75042	2-4 117
CEATO-1911F	75042	2-9	115 CEATO-49R90F	75042	2-5 16
CEATO-2000F	75042	2-9	177 CEATO-49R90F	75042	2-9 169
CEATO-2001F	75042	2-8	7 CEATO-4990F	75042	2-4 82
CEATO-2001F	75042	2-9	166 CEATO-4990F	75042	2-5 18
CEATO-2002F	75042	2-8	102 CEATO-4990F	75042	2-7 46
CEATO-2003F	75042	2-9	161 CEATO-4990F	75042	2-8 88
CEATO-2050F	75042	2-4	86 CEATO-4990F	75042	2-9 189
CEATO-2101F	75042	2-8	77 CEATO-4991F	75042	2-8 137

SECTION IV. NATIONAL STOCK NUMBER AND PART NUMBER INDEX

PART NUMBER	FIGURE FSCM NO.	ITEM NO.	PART NUMBER	FIGURE FSCM NO.	ITEM NO.
CEATO-4991F	75042	2-9	143 EB1211	01121	2-9 246
CEATO-4992F	75042	2-9	275 EB1215	01121	2-8 94
CEATO-5111F	75042	2-9	117 EB1535	01121	2-9 227
CEATO-5112F	75042	2-8	148 EB1815	01121	2-8 82
CEATO-5230F	75042	2-8	142 EB2015	01121	2-8 89
CEATO-53R6F	75042	2-4	123 EB2731	01121	2-9 238
CEATO-54R90F	75042	2-4	63 EB30G5	01121	2-9 259
CEATO-5490F	75042	2-9	110 EB6825	01121	2-9 123
CEATO-60R40F	75042	2-4	65 EB7525	01121	2-9 237
CEATO-6040F	75042	2-4	69 FDH6012	07263	2-9 57
CEATO-6041F	75042	2-9	112 FD1551	21845	2-9 87
CEATO-6042F	75042	2-9	274 FD7003	13715	2-9 60
CEATO-6192F	75042	2-9	210 GB1505	01121	2-6 2
CEATO-63R40F	75042	2-4	103 GB8225	01121	2-9 256
CEATO-6340F	75042	2-4	102 GB831A22	24211	2-9 73
CEATO-6340F	75042	2-8	107 KBP02-8	14936	2-9 63
CEATO-6340F	75042	2-9	230 KH8002	16428	2-1 49
CEATO-68R10F	75042	2-4	66 MDA960-1	04713	2-9 65
CEATO-6811F	75042	2-9	269 MDA960-3	04713	2-9 66
CEATO-69R80F	75042	2-8	72 MFF1226G221R0F	91637	2-4 104
CEATO-6980F	75042	2-8	119 MFF1226G243R0F	91637	2-5 48
CEATO-6981F	75042	2-7	47 MFF1816D10003B	91637	2-7 35
CEATO-6981F	75042	2-9	131 MFF1816D12042B	91637	2-7 40
CEATO-7151F	75042	2-8	113 MFF1816D14850B	91637	2-9 173
CEATO-7501F	75042	2-4	57 MFF1816D165R0B	91637	2-9 172
CEATO-7680F	75042	2-9	201 MFF1816D18062B	91637	2-7 42
CEATO-7870F	75042	2-9	145 MFF1816D30102B	91637	2-7 37
CEATO-7871F	75042	2-8	81 MFF1816D60201B	91637	2-7 39
CEATO-8060F	75042	2-4	124 MFF1816D60202B	91637	2-7 36
CEATO-8060F	75042	2-8	111 MFF1816D80000C	91637	2-9 271
CEATO-8061F	75042	2-8	149 MFF1816D80602B	91637	2-7 34
CEATO-8250F	75042	2-8	75 MPQ2221	04713	2-6 4
CEATO-8250F	75042	2-9	163 MPSA65	04713	2-2 11
CEATO-8451F	75042	2-9	254 MPSU45	04713	2-1 65
CEATO-8660F	75042	2-8	84 MPS3640	04713	2-8 40
CEATO-8871F	75042	2-9	261 MPS3640	04713	2-9 82
CEATO-9310F	75042	2-8	108 NDP341	12969	2-9 62
CEATO-9531F	75042	2-9	151 NE2TALAT	08806	2-9 67
CEAT2-1502D	75042	2-9	263 NS7410	12040	2-9 84
CEAT2-3502C	75042	2-9	262 PG1084	01281	2-4 29
CEAT2-4502C	75042	2-9	266 RS2B162ER6000J	91637	2-9 265
CEAT2-5KC	75042	2-9	267 RS2B2500J	91637	2-9 276
CEAT2-5002C	75042	2-9	270 SA3282	14099	2-9 58
CEBT0-1101F	75042	2-9	232 SBA8129	0125	2-9 85
CEBT0-1270F	75042	2-4	105 SJE924	04713	2-1 116
CEBT0-1401F	75042	2-8	117 SKB3334	01295	2-9 106
CEBT0-4120F	75042	2-4	112 SN7400N	01295	2-4 131
CEBT0-4220F	75042	2-5	41 SPS6700	04713	2-7 22
CEBT0-4640F	75042	2-4	122 SPS6700	04713	2-8 43
CEBT0-6980F	75042	2-8	62 SSD2405	04713	2-9 55
CEBT0-8661F	75042	2-8	73 SS8065	04713	2-9 104
CECT0-1542F	75042	2-9	242 ST30032	03877	2-9 95
CECT0-2261F	75042	2-9	119 SZ12815	04713	2-9 299
CECT0-2800F	75042	2-6	1 S006075	07263	2-9 86
CECT0-3320F	75042	2-5	30 S24848	07263	2-4 41
CECT0-5621F	75042	2-9	253 S24848	07263	2-8 42
CM16993	12697	2-9	245 S24848	07263	2-9 89
CM2200	71744	2-1	162 S24849	07263	2-8 37
CM2200	71744	2-8	28 S37880	07263	2-9 101
CM39695	12697	2-1	99 S37881	07263	2-9 100
C931402	01295	2-4	135 S5558V	18324	2-9 288
DM15E820F0500	72136	2-4	18 TCZ33	71590	2-8 18
DM7474N	27014	2-4	132 TDC106M025FL	90201	2-6 12
D15-1E131F0	00853	2-9	25 TDC106M025FL	90201	2-9 27
D15-5E151F0	00853	2-9	22 TDC157M006CL	90201	2-9 52
D151E161F0	00853	2-4	22 TDC475M010EL	90201	2-8 2
D155F3750F0	00853	2-9	17 TDC475M010EL	90201	2-9 10
EB1005	01121	2-1	175 TDC685M006EL	90201	2-8 13

SECTION IV. NATIONAL STOCK NUMBER AND PART NUMBER INDEX

PART NUMBER	FIGURE FSCM NO.	ITEM NO.	PART NUMBER	FIGURE FSCM NO.	ITEM NO.
TD451S416BA	01121	2-1	185 131-1003-00	80009	2-8 32
TE23652	07910	2-9	83 131-1003-00	80009	2-9 72
TLS365K125B1A	90201	2-7	13 131-1428-00	80009	2-1 89
T50417-6	72136	2-9	23 133-59-02-073	71785	2-6 5
1-4M3-0AZ10	04713	2-9	96 136-0202-01	80009	2-1 103
1AD3001-0A	25088	2-6	13 136-0513-01	80009	2-1 102
1D1618	50157	2-6	10 150D476X9035S2	56289	2-9 31
1D1618	50157	2-8	151 151-0190-00	80009	2-7 23
1N3194	02735	2-9	64 151-0190-00	80009	2-8 41
1N4372A	07910	2-5	56 151-0190-00	80009	2-9 88
1N4372A	07910	2-8	158 151-0271-00	80009	2-4 36
1N4372A	07910	2-9	292 151-0325-00	80009	2-9 94
1N752A	04713	2-9	293 151-0367-00	80009	2-8 36
1N755A	04713	2-9	301 151-0367-00	80009	2-9 91
1N756A	07910	2-8	157 151-0441-00	80009	2-4 40
1N937	04713	2-9	298 152-0061-00	80009	2-7 19
1N938B	04713	2-9	297 152-0061-00	80009	2-9 61
1N962B	04713	2-9	295 152-0107-00	80009	2-9 59
1N968B	04713	2-9	291 152-0323-01	80009	2-4 27
1N970B	04713	2-9	290 152-0552-00	80009	2-9 289
1N976B	04713	2-9	300 154-0677-10	80009	2-1 94
1N991B	07910	2-9	296 155-0032-01	80009	2-8 155
1SV1	91929	2-7	6 155-0049-01	80009	2-8 156
10M335A	01121	2-9	252 155-0078-05	80009	2-5 53
10M336A	01121	2-9	248 155-0078-07	80009	2-4 130
10M366A	01121	2-4	85 155-0082-00	80009	2-5 54
10M422	01121	2-2	2 155-0085-01	80009	2-4 129
105-0363-00	80009	2-7	3 155-0091-00	80009	2-4 133
105-0399-00	80009	2-8	153 179-1934-00	80009	2-1 41
105-0400-00	80009	2-8	152 187-0103-055	74970	2-9 14
105-0401-00	80009	2-8	154 187-0906-035	74970	2-9 26
105-0421-00	80009	2-4	127 196D104X0050HA1	56289	2-9 30
108-0182-00	80009	2-4	34 196D105X0035HA1	56289	2-4 12
108-0245-00	80009	2-9	78 196D105X0035HA1	56289	2-8 14
108-0328-00	80009	2-5	15 196D105X0035HA1	56289	2-9 8
108-0422-00	80009	2-9	79 196D225X0025HA1	56289	2-4 17
108-0433-00	80009	2-8	33 196D225X0025HA1	56289	2-7 17
108-0440-00	80009	2-4	32 196D225X0025HA1	56289	2-8 22
108-0440-00	80009	2-5	14 196D225X0025HA1	56289	2-9 4
108-0440-00	80009	2-9	80 196D275X0050JA1	56289	2-9 29
108-0537-00	80009	2-9	81 196D336X0010KA1	56289	2-9 48
108-0685-00	80009	2-1	172 196D475X0050KA1	56289	2-4 16
108-0713-00	80009	2-1	158 196D475X0050KA1	56289	2-7 10
108-0714-00	80009	2-1	149 196D475X0050KA1	56289	2-8 10
108-0743-00	80009	2-4	31 196D475X0050KA1	56289	2-9 5
108-0750-00	80009	2-9	74 2D1595	50157	2-5 52
108-0760-00	80009	2-4	35 2D1595	50157	2-9 284
110-364	93410	2-1	119 2J05-104K	14193	2-4 125
114-0278-00	80009	2-9	77 2KAB010000-359	71590	2-4 126
119-0373-00	80009	2-1	154 2KBC030000-594	71590	2-7 50
119-0388-00	80009	2-1	142 2KBC040000-593	71590	2-7 51
12M701	01121	2-9	228 2N2222A	04713	2-8 44
120-0402-00	80009	2-8	34 2N2222A	04713	2-9 92
120-0407-00	80009	2-9	75 2N2484	07263	2-9 97
120-0469-00	80009	2-4	128 2N2907A	04713	2-2 9
120-0799-01	80009	2-1	122 2N2907A	04713	2-4 39
120-0815-01	80009	2-9	287 2N2907A	04713	2-6 11
1204-00-00-0541C	78189	2-1	187 2N2907A	04713	2-9 98
1206-00-00-541C	78189	2-1	107 2N3906	04713	2-4 38
1214-05-00-0541C	78189	2-1	59 2N3906	04713	2-8 38
1220-02-00-0541C	78189	2-1	182 2N3906	04713	2-9 90
129-0299-00	80009	2-1	186 2N4249	07263	2-9 105
129-0385-00	80009	2-1	39 2N4261	04713	2-4 37
129-0386-00	80009	2-1	53 2N4261	04713	2-8 39
129-0413-00	80009	2-1	37 2N5245	01295	2-8 45
131-0679-02	80009	2-1	193 2N5551	04713	2-7 21
131-0771-00	80009	2-1	184 2N5551	04713	2-9 102
131-1003-00	80009	2-4	30 2N5859	04713	2-9 103

SECTION IV. NATIONAL STOCK NUMBER AND PART NUMBER INDEX

PART NUMBER	FIGURE FSCM NO.	ITEM NO.	PART NUMBER	FIGURE FSCM NO.	ITEM NO.
2X12157-402	73743	2-1	188 213-0088-00	80009	2-1 91
2X12161-402	73743	2-1	61 213-0139-00	80009	2-1 8
2X20224-402	73743	2-1	58 213-0176-00	80009	2-1 135
2X20319-402	73743	2-1	97 213-0313-00	80009	2-1 129
20-36043	90201	2-9	47 214-0276-00	80009	2-1 36
20-36094	90201	2-9	46 214-0513-04	80009	2-1 1
20-36095	90201	2-9	43 214-0515-02	80009	2-1 2
20-36096	90201	2-9	44 214-0516-00	80009	2-1 3
20C114A8	56289	2-9	35 214-1610-00	80009	2-1 138
20C205A1	56289	2-7	8 214-1756-00	80009	2-1 56
20C205A1	56289	2-8	6 214-1845-00	80009	2-1 63
20C205A1	56289	2-9	15 220-0419-00	80009	2-1 144
200-0602-00	80009	2-1	5 220-0456-00	80009	2-1 165
200-0945-00	80009	2-8	160 220-0551-00	80009	2-1 183
200-0945-01	80009	2-8	161 220-0561-00	80009	2-1 126
200-1004-00	80009	2-1	50 220-0695-00	80009	2-1 199
200-1411-00	80009	2-1	132 260-1209-00	80009	2-9 286
200-1412-00	80009	2-1	23 260-1310-01	80009	2-9 285
200-1414-02	80009	2-1	42 260-1424-00	80009	2-2 1
200-1439-00	80009	2-1	90 263-1014-00	80009	2-1 195
200-1445-01	80009	2-1	105 273C20	56289	2-9 19
200-1459-00	80009	2-1	101 274C10	56289	2-9 37
200-1544-01	80009	2-1	123 276-0528-00	80009	2-4 33
204-0549-01	80009	2-1	112 276-0528-00	80009	2-8 35
210-0053-00	80009	2-1	190 28JR200-1	24931	2-1 181
210-0054-00	80009	2-1	34 285-0816-01	80009	2-3 9
210-0056-00	80009	2-1	125 295-0163-00	80009	2-7 14
210-0071-00	80009	2-1	128 3-380949-2	00779	2-8 29
210-0255-00	80009	2-1	178 30D105F150BA4	56289	2-9 41
210-0457-00	80009	2-1	117 301-000C0G0100F	72982	2-4 13
210-0586-00	80009	2-1	114 301-000C0G0120J	72982	2-4 26
210-0586-00	80009	2-7	4 301-000C0G0120J	72982	2-8 8
210-0593-00	80009	2-1	153 301-000C0G0150K	72982	2-8 24
210-0812-00	80009	2-1	121 301-000C0G0150K	72982	2-9 7
210-0851-00	80009	2-1	88 301-000C0G0180J	7282	2-4 15
210-0940-00	80009	2-1	98 301-000C0G0220K	72982	2-8 1
210-0994-00	80009	2-1	35 301-000C0G0240J	72982	2-4 21
210-1008-00	80009	2-1	189 301-000C0G150J	72982	2-4 25
210-1039-00	80009	2-1	197 301-000C0H0439C	72982	2-4 23
210-1092-00	80009	2-1	166 301-000C0H0629C	72982	2-9 12
210-1156-00	80009	2-1	66 301-000C0H0759D	72982	2-8 7
210-1182-00	80009	2-1	7 301-000C0H0809D	72982	2-8 21
2104-04-00-2520N	78189	2-1	113 301-000C0J0279C	72982	2-4 24
2104-06-00-2520N	78189	2-1	174 301-000C0J0279C	72982	2-9 18
2104-08-00-2520N	78189	2-1	141 301-000C0K0109C	72982	2-9 38
211-0001-00	80009	2-1	164 301-000H3M0100D	7282	2-8 4
211-0008-00	80009	2-1	33 301-000U2J0680K	72982	2-4 19
211-0012-00	80009	2-1	127 301-000U2J0680K	72982	2-9 16
211-0038-00	80009	2-1	111 301-000U2M0101M	72982	2-5 10
211-0062-00	80009	2-1	67 301-000U2M0101M	72982	2-7 16
211-0062-00	80009	2-8	162 301-000U2M0101M	72982	2-8 9
211-0065-00	80009	2-1	137 301-000U2M0820K	72982	2-8 20
211-0101-00	80009	2-1	46 301-000X5P0331K	72982	2-9 1
211-0116-00	80009	2-1	40 301-000X5P0391K	72982	2-9 50
211-0116-00	80009	2-7	1 301-000X5U0151M	72982	2-8 12
211-0147-00	80009	2-1	145 301-000X5U0471M	72982	2-9 6
211-0182-00	80009	2-1	70 301-000Y5D0201K	72982	2-8 5
211-0207-00	80009	2-1	55 301-000Z5D0171J	72982	2-7 9
211-0507-00	80009	2-1	173 301-002C0G0120K	72982	2-1 177
211-0512-00	80009	2-1	6 301-023C0H0479D	72982	2-8 15
211-0516-00	80009	2-1	48 301-050C0G0210J	72982	2-9 11
211-0538-00	80009	2-1	104 301055X5P271K	72982	2-4 20
211-0590-00	80009	2-1	147 301055X5P271K	72982	2-7 12
2112D	08806	2-1	130 3038-0228-402	73743	2-1 106
212-0020-00	80009	2-1	45 307-0290-03	80009	2-1 170
212-0522-00	80009	2-1	120 307-1010-01	80009	2-3 3
213-0034-00	80009	2-1	110 307-1011-00	80009	2-3 4
213-0044-00	80009	2-1	118 307-1013-01	80009	2-3 5

SECTION IV. NATIONAL STOCK NUMBER AND PART NUMBER INDEX

PART NUMBER	FIGURE FSCM NO.	ITEM NO.	PART NUMBER	FIGURE FSCM NO.	ITEM NO.
307-1014-01	80009	2-3	14 366-1402-31	80009	2-1 21
308-000C0G0270K	72982	2-9	53 366-1402-33	80009	2-1 9
308-000C0G0350F	72982	2-8	17 366-1402-35	80009	2-1 78
308-000C0G0470K	72982	2-8	19 366-1402-36	80009	2-1 85
308-000C0G0470K	72982	2-9	3 366-1402-37	80009	2-1 83
311-1401-00	01121	2-1	155 366-1402-38	80009	2-1 75
311-1402-00	01121	2-7	33 366-1402-39	80009	2-1 74
311-1411-00	01121	2-1	156 366-1402-42	80009	2-1 24
3329PL58-101	80294	2-4	49 366-1402-44	80009	2-1 79
337-1645-00	80009	2-1	148 366-1425-00	80009	2-1 16
337-1674-00	80009	2-1	133 366-1489-36	80009	2-1 81
337-1688-00	80009	2-1	136 367-0140-03	80009	2-1 4
337-1711-00	80009	2-1	68 369-0031-01	80009	2-1 100
3386HM33-503	8024	2-7	38 374-001C0G0100F	72982	2-5 6
3389FP31-101	80294	2-4	59 374-001C0G0150K	72982	2-8 11
3389FP31-101	80294	2-9	144 376-0039-00	80009	2-7 2
3389FP31-102	80294	2-4	72 376-0051-00	80009	2-1 191
3389FP31-102	80294	2-9	134 378-0044-01	80009	2-1 47
3389FP31-103	80294	2-4	47 378-0803-00	80009	2-1 31
3389FP31-103	80294	2-8	80 378-0803-01	80009	2-1 13
3389FP31-104	80294	2-9	249 384-1100-00	80009	2-1 22
3389FP31-203	8024	2-8	64 384-1101-00	80009	2-1 10
3389FP31-203	80294	2-9	184 384-1129-00	80009	2-1 87
3389FP31-252	80294	2-4	79 384-1136-00	80009	2-1 77
3389FP31-252	80294	2-9	132 384-1159-00	80009	2-1 30
3389FP31-253	80294	2-9	243 384-1162-01	80009	2-1 20
3389FP31-500	80294	2-4	106 384-1171-00	80009	2-1 11
3389FP31-500	80294	2-9	281 384-1172-00	80009	2-1 12
3389FP31-502	80294	2-4	121 384-1175-00	80009	2-1 18
3389FP31-502	80294	2-9	247 384-1176-00	80009	2-1 27
3389FP32-251	80294	2-8	121 384-1179-00	80009	2-1 26
3389FP32-251	80294	2-9	170 386-2332-01	80009	2-1 108
342-0159-00	80009	2-1	72 386-2340-00	80009	2-1 93
342-0163-00	80009	2-1	115 3876	02735	2-8 26
342-0164-00	80009	2-1	69 3878-012Z5U0103Z	72982	2-9 32
342-0166-00	80009	2-1	64 4-380949-0	00779	2-8 30
343-0217-00	80009	2-1	150 4-380949-0	00779	2-9 70
344-0154-00	80009	2-9	302 4-380949-2	00779	2-8 31
348-0339-00	80009	2-1	44 4-380949-2	00779	2-9 71
352-0102-00	80009	2-1	10 40C393A1	56289	2-4 14
352-0331-00	80009	2-2	7 401-0080-00	80009	2-1 32
352-0331-00	80009	2-7	52 407-1066-00	80009	2-1 124
352-0331-00	80009	2-8	163 407-1133-00	80009	2-1 62
352-0340-00	80009	2-1	163 407-1138-00	80009	2-1 143
352-0379-00	80009	2-7	5 407-1201-00	80009	2-1 168
35495	02735	2-9	99 407-1236-00	80009	2-1 171
358-0214-00	80009	2-1	140 426-0681-00	80009	2-1 161
358-0371-00	80009	2-1	51 426-0781-00	80009	2-1 146
358-0372-00	80009	2-1	52 426-0970-00	80009	2-1 43
36C600	56289	2-8	3 430P522	56289	2-9 39
36C600	56289	2-9	2 437-0141-01	80009	2-1 15
361-0008-00	80009	2-1	167 441-1058-00	80009	2-1 196
361-0059-01	80009	2-1	152 45C10A1	56289	2-9 33
36568	02735	2-1	139 461S70	05129	2-1 159
366-0215-02	80009	2-1	14 46206LFE	82389	2-1 60
366-0494-00	80009	2-1	17 518-000A2-5-9	72982	2-4 5
366-1023-01	80009	2-1	25 518-000A2-5-9	72982	2-5 1
366-1031-02	80009	2-1	1 518-000A5-25	72982	2-4 7
366-1219-01	80009	2-1	29 518-000A5-25	72982	2-5 9
366-1257-16	80009	2-1	84 530-002	72982	2-3 13
366-1257-19	80009	2-1	86 530-002	72982	2-4 1
366-1257-20	80009	21	82 530-002	72982	2-9 36
366-1257-29	80009	2-1	73 538-000C0P092R	72982	2-7 7
366-1278-00	80009	2-1	95 538-006E2P094R	72982	2-5 5
366-1280-00	80009	2-1	96 5835-515F2237	72982	2-4 2
366-1327-00	80009	2-1	160 62-56-3	80740	2-4 62
366-1346-02	80009	2-1	28 62-58-3	80740	2-5 50
366-1402-29	80009	2-1	80 62PAS322-0	73138	2-5 35

SECTION IV. NATIONAL STOCK NUMBER AND PART NUMBER INDEX

PART NUMBER	FSCM	FIGURE NO.	ITEM NO.	PART NUMBER	FSCM	FIGURE NO.	ITEM NO.
62PAS328-0	73138	2-5	32	801-547B821J	72982	2-9	20
62PT342-0	73138	2-9	193	8101-050X5F151M	72982	2-5	8
62PT345-0	73138	2-4	78	811-546E103Z	72982	2-9	34
62PT345-0	73138	2-5	20	8111-500C0H0709J	72982	2-9	13
62PT349-0	73138	2-4	89	8111A208E102Z	72982	2-3	1
62PT351-0	73138	2-4	46	8111A208E102Z	72982	2-4	6
634R	89663	2-1	198	8121-050651223M	72982	2-4	4
64F22AA683	01002	2-9	51	8121M100C0G0301J	72982	2-4	8
6525	74921	2-1	151	8121N071C103K	72982	2-4	11
670-2239-04	80009	2-1	71	8121N20651562M	72982	2-5	3
670-2240-01	80009	2-1	38	8131-050651104M	72982	2-4	3
670-2241-01	80009	2-1	54	8131-050651104M	72982	2-5	4
670-2242-01	80009	2-1	169	8131-050651104M	72982	2-9	21
670-2243-01	80009	2-1	192	8131-100651104Z	72982	2-4	9
670-2244-01	80009	2-1	76	8131-100651104Z	72982	2-9	40
670-2245-00	80009	2-1	92	8131N039E105Z	72982	2-4	10
670-2279-00	80009	2-1	131	8131N075E224M	72982	2-5	11
670-3120-00	80009	2-1	194	8131N145C473K	72982	2-5	12
68D10490	56289	2-9	49	8131N145C473K	72982	2-7	11
69-6512	81483	2-5	55	8131N147W5R273K	72982	2-5	2
69-6584	81483	2-8	159	8131N303E103P	72982	2-9	24
69-9035	81483	2-4	134	814N039E104Z	72982	2-2	16
69-9035	81483	2-9	294	831-516E102P	72982	2-2	15
70F276A1	76493	2-9	76	831-516E102P	72982	2-3	10
72X22-0-251K	73138	2-5	45	831-516E102P	72982	2-8	16
72X23-0-501K	73138	2-5	37	831-516E102P	72982	2-9	9
72X27-0-502K	73138	2-5	19	831-559E502P	72982	2-8	23
7201SN	09353	2-1	57	831-559E502P	72982	2-9	42
7266-322-0	73138	2-1	157	835-515B102K	72982	2-1	176
801-000P2G0330F	72982	2-7	15	845-534E303Z	72982	2-9	28
801-547B821J	72982	2-5	7	855-547E203Z	72982	2-9	45

LATEST NATIONAL STOCK NUMBER ASSIGNMENT

STOCK NUMBER	FIGURE NO.	ITEM NO.
5920-00-280-9528	2-1	108A

By Order of the Secretaries of the Army, the Navy, and the Air Force:

BERNARD W. ROGERS
General, United States Army
Chief of Staff

Official: **PAUL T. SMITH**
Major General, United States Army
The Adjutant General

EARL B. FOWLER
Rear Admiral United States Navy
Commander, Naval Electronic
Systems Command

Official: **F. M. ROGERS, General USAF**
Commander, Air Force Logistics
Command

DAVID C. JONES, General USAF
Chief of Staff

Distribution:

Active Army:

USASA (2)
COE (1)
TSG (1)
USAARENBD (1)
DARCOM (1)
TRADOC (2)
OS Maj Cmd (4)
TECOM (2)
USACC (4)
MDW (1)
Armies (2)
Corps (2)
HISA (Ft. Monmouth) (33)
Svc Colleges (1)
USASIGS (5)
USAADS (2)
USAFAS (2)
USAARMS (2)

USAIS (2)
USAES (2)
USAICS (3)
MAAG (1)
USARMIS (1)
USAERDAA (1)
USAERDAW (1)
Instls (2) except
Ft Gordon (10)
Ft Huachuca (10)
Ft Carson (5)
Ft Richardson (ECOM Ofc) (2)
LBAD (14)
SAAD (30)
TOAD (14)
SHAD (3)
Ft Gillem (10)
Sig FLDMS (1)

NG: None

USAR: None

For explanation of abbreviations used, see AR 310-50.

RECOMMENDED CHANGES TO EQUIPMENT TECHNICAL MANUALS



SOMETHING WRONG WITH THIS MANUAL?

THEN... JOT DOWN THE DOPE ABOUT IT ON THIS FORM, TEAR IT OUT, FOLD IT AND DROP IT IN THE MAIL!

FROM: (YOUR UNIT'S COMPLETE ADDRESS)

Commander
Stateside Army Depot
ATTN: AMSTA-US
Stateside, N.J. 07703

DATE 10 July 1975

PUBLICATION NUMBER

TM 11-5840-340-12

DATE

23 Jan 74

TITLE

Radar Set AN/SPS-76

BE EXACT... PIN-POINT WHERE IT IS

IN THIS SPACE TELL WHAT IS WRONG AND WHAT SHOULD BE DONE ABOUT IT:

PAGE NO.	PARA-GRAPH	FIGURE NO.	TABLE NO.
2-25	2-28		
3-10	3-3		3-1
5-6	5-8		
		F03	

Recommend that the installation antenna alignment procedure be changed throughout to specify a 2° IFF antenna lag rather than 1°.

REASON: Experience has shown that with only a 1° lag, the antenna servo system is too sensitive to wind gusting in excess of 27 knots, and has a tendency to rapidly accelerate and decelerate as it hunts, causing strain to the drive train. Hunting is minimized by adjusting the lag to 2° without degradation of operation.

Item 5, Function column. Change "2 db" to "3db."

REASON: The adjustment procedure for the TRANS POWER FAULT indicator calls for a 3 db (500 watts) adjustment to light the TRANS POWER FAULT indicator.

Add new step f.1 to read, "Replace cover plate removed in step e.1, above."

REASON: To replace the cover plate.

Zone C 3. On J1-2, change "+24 VDC to "+5 VDC."

REASON: This is the output line of the 5 VDC power supply. + 24 VDC is the input voltage.

TYPED NAME, GRADE OR TITLE, AND TELEPHONE NUMBER

SSG I. M. DeSpirito 999-1776

SIGN HERE:

SSG I. M. DeSpirito

DA FORM 2028-2 (TEST) 1 AUG 74

P.S.--IF YOUR OUTFIT WANTS TO KNOW ABOUT YOUR MANUAL "FIND" MAKE A CARBON COPY OF THIS AND GIVE IT TO YOUR HEADQUARTERS.

HISA 1686-75

TEAR ALONG DOTTED LINE

RECOMMENDED CHANGES TO EQUIPMENT TECHNICAL MANUALS



THEN... JOT DOWN THE DOPE ABOUT IT ON THIS FORM, TEAR IT OUT, FOLD IT AND DROP IT IN THE MAIL!

SOMETHING WRONG WITH THIS MANUAL?

FROM: (YOUR UNIT'S COMPLETE ADDRESS)

DATE

PUBLICATION NUMBER

DATE

TITLE

BE EXACT... PIN-POINT WHERE IT IS

PAGE NO.	PARA-GRAPH	FIGURE NO.	TABLE NO.

IN THIS SPACE TELL WHAT IS WRONG AND WHAT SHOULD BE DONE ABOUT IT:

TEAR ALONG DOTTED LINE

TYPED NAME, GRADE OR TITLE, AND TELEPHONE NUMBER

SIGN HERE:

DA FORM 2028-2 (TEST) 1 AUG 74

P.S.--IF YOUR OUTFIT WANTS TO KNOW ABOUT YOUR MANUAL "FIND," MAKE A CARBON COPY OF THIS AND GIVE IT TO YOUR HEADQUARTERS.

FILL IN YOUR
UNIT'S ADDRESS



FOLD BACK

DEPARTMENT OF THE ARMY

Commander
US Army Electronics Command
ATTN: DRSEL-MA-Q
Fort Monmouth, New Jersey 07703

TEAR ALONG DOTTED LINE

FOLD BACK

FILL IN YOUR
UNIT'S ADDRESS

FOLD BACK

DEPARTMENT OF THE ARMY

Commander
US Army Electronics Command
ATTN: DRSEL-MA-Q
Fort Monmouth, New Jersey 07703

FOLD BACK

TEAR ALONG DOTTED LINE

RECOMMENDED CHANGES TO EQUIPMENT TECHNICAL MANUALS



SOMETHING WRONG WITH THIS MANUAL?

THEN... JOT DOWN THE DOPE ABOUT IT ON THIS FORM, TEAR IT OUT, FOLD IT AND DROP IT IN THE MAIL!

FROM: (YOUR UNIT'S COMPLETE ADDRESS)

DATE

PUBLICATION NUMBER

DATE

TITLE

BE EXACT... PIN-POINT WHERE IT IS

IN THIS SPACE TELL WHAT IS WRONG AND WHAT SHOULD BE DONE ABOUT IT:

PAGE NO.	PARA-GRAPH	FIGURE NO.	TABLE NO.
----------	------------	------------	-----------

TEAR ALONG DOTTED LINE

TYPED NAME, GRADE OR TITLE, AND TELEPHONE NUMBER

SIGN HERE:

DA FORM 2028-2 (TEST)
1 AUG 74

P.S.--IF YOUR OUTFIT WANTS TO KNOW ABOUT YOUR MANUAL "FIND," MAKE A CARBON COPY OF THIS AND GIVE IT TO YOUR HEADQUARTERS.

FILL IN YOUR
UNIT'S ADDRESS



FOLD BACK

DEPARTMENT OF THE ARMY

Commander
US Army Electronics Command
ATTN: DRSEL-MA-Q
Fort Monmouth, New Jersey 07703

FOLD BACK

TEAR ALONG DOTTED LINE

THE METRIC SYSTEM AND EQUIVALENTS

WEIGHT MEASURE

1 Centimeter = 10 Millimeters = 0.01 Meters = 0.3937 Inches
 1 Meter = 100 Centimeters = 1000 Millimeters = 39.37 Inches
 1 Kilometer = 1000 Meters = 0.621 Miles

WEIGHTS

1 Gram = 0.001 Kilograms = 1000 Milligrams = 0.035 Ounces
 1 Kilogram = 1000 Grams = 2.2 lb.
 1 Metric Ton = 1000 Kilograms = 1 Megagram = 1.1 Short Tons

LIQUID MEASURE

1 Milliliter = 0.001 Liters = 0.0338 Fluid Ounces
 1 Liter = 1000 Milliliters = 33.82 Fluid Ounces

SQUARE MEASURE

1 Sq. Centimeter = 100 Sq. Millimeters = 0.155 Sq. Inches
 1 Sq. Meter = 10,000 Sq. Centimeters = 10.76 Sq. Feet
 1 Sq. Kilometer = 1,000,000 Sq. Meters = 0.386 Sq. Miles

CUBIC MEASURE

1 Cu. Centimeter = 1000 Cu. Millimeters = 0.06 Cu. Inches
 1 Cu. Meter = 1,000,000 Cu. Centimeters = 35.31 Cu. Feet

TEMPERATURE

$5/9(^{\circ}\text{F} - 32) = ^{\circ}\text{C}$
 212° Fahrenheit is equivalent to 100° Celsius
 90° Fahrenheit is equivalent to 32.2° Celsius
 32° Fahrenheit is equivalent to 0° Celsius
 $9/5^{\circ}\text{C} + 32 = ^{\circ}\text{F}$

APPROXIMATE CONVERSION FACTORS

TO CHANGE	TO	MULTIPLY BY
Inches	Centimeters	2.540
Feet	Meters	0.305
Yards	Meters	0.914
Miles	Kilometers	1.609
Square Inches	Square Centimeters	6.451
Square Feet	Square Meters	0.093
Square Yards	Square Meters	0.836
Square Miles	Square Kilometers	2.590
Acres	Square Hectometers	0.405
Cubic Feet	Cubic Meters	0.028
Cubic Yards	Cubic Meters	0.765
Fluid Ounces	Milliliters	29.573
its	Liters	0.473
arts	Liters	0.946
allons	Liters	3.785
Ounces	Grams	28.349
Pounds	Kilograms	0.454
Short Tons	Metric Tons	0.907
Pound-Feet	Newton-Meters	1.356
Pounds per Square Inch	Kilopascals	6.895
Miles per Gallon	Kilometers per Liter	0.425
Miles per Hour	Kilometers per Hour	1.609

TO CHANGE	TO	MULTIPLY BY
Centimeters	Inches	0.394
Meters	Feet	3.280
Meters	Yards	1.094
Kilometers	Miles	0.621
Square Centimeters	Square Inches	0.155
Square Meters	Square Feet	10.764
Square Meters	Square Yards	1.196
Square Kilometers	Square Miles	0.386
Square Hectometers	Acres	2.471
Cubic Meters	Cubic Feet	35.315
Cubic Meters	Cubic Yards	1.308
Milliliters	Fluid Ounces	0.034
Liters	Pints	2.113
Liters	Quarts	1.057
ers	Gallons	0.264
ms	Ounces	0.035
ograms	Pounds	2.205
Metric Tons	Short Tons	1.102
Newton-Meters	Pounds-Feet	0.738
Kilopascals	Pounds per Square Inch	0.145
ometers per Liter	Miles per Gallon	2.354
ometers per Hour	Miles per Hour	0.621



PIN: 032857-000